Dominion Elections
of 1878
Electoral District of Montreal West

TOTAL NUMBER OF VOTES COUNTED GOOD.....4972

given in favor of

M. H. GAULT.....3345
W. DARLING.....1627

Majority for M. H. Gault
as officially reported.....1718

To

[illegible] Esq. M.P.

as a souvenir of the Victory achieved by him in vindication of the National Policy for Canada in the Electoral District of [illegible] Last September [illegible]

Presented with the [illegible] regards of

[illegible]
[illegible]

Dominion Elections

of 1878

Electoral District of Montreal West

TOTAL NUMBER OF VOTES COUNTED GOOD AND

given in favor of

M. H. GAULT.....3345

J. DARLING.....1627

Majority for M. H. Gault

officially reported.....1718

To

Matthew Hamilton Gault, Esq., M.P.,

as a souvenir of the Victory achieved by him in vindication of a National Policy for Canada in the Electoral District of Montreal West, September 17, 1878.

Presented with the Kind regards of

Assistant Secretary Liberal Conservative Association

90421

St. A

D

Audoin Arm
Arsenault W
Allan John,
Ashton Jos
Andrews H
Atkins Alf
Alloway G
Alsop Cha
Anderson
Aubry Ar
Aubry Fe
Ault Cha
Audette
Alty Ed
Angel S
Adams
Armstr

Bernar
Bilode
Buchm
Barro
Boudr
Belisl
Brow
Bisho
Brun
Bren
Berg
Bow
Bar

St. Antoine Ward.

DISTRICT No. 1.

Audoin Armand, 135 St Joseph, barber t
Arsenault Wm, 137 do trader t
Allan John, 18 Bonaventure, barber t
Ashton Joseph, 72 do innkeeper t
Andrews Hugh, 17 do painter t
Atkins Alfred, 6 St. David, collector t
Alloway George, 18 lane off St. David, laborer t
Alsop Chas, 24 do do storeman t
Anderson Wm 15 Roy lane, messenger t
Aubry André, 1 lane off Roy lane, baker t
Aubry Ferdinand, 5 do do joiner t
Ault Chas, 228 McGill, merchant, t
Audette Antoine, 97 Inspector, tobacconist t
Alty Edward, 8 Little St Antoine, printer t
Angel Samuel, 8 do do laborer t
Adams Chauncey K, 22 Victoria Sq, manufact'r t
Armstrong Geo, 46 do undertaker p

Bernard Saul, 23 St Joseph, laborer t
Bilodeau F X, 29 do grocer t
Buchman Wm, 121 do hatter t
Barron Sabin, 173½ do shoemaker t
Boudreau Isaie, 26 St. Bonaventure, locksmith t
Belisle Henri, 118 do blacksmith t
Brown James, 120 do moulder t
Bishop Chas, 126 do carpenter t
Brunet Toussaint, 134 do driver t
Brennan Frank, 135 do coal mercht t
Bergeron Félix, r 129½ do saw filer t
Bowie Michael, 61 do laborer t
Barron T P, 87 do gent p

Bayard F X, 216 St David,			laborer	t
Brown Wm 216	do	do		t
Bazinet David E, 26	do	printer		t
Bazinet F X, 26	do	gent		p
Boyer Antoine, r 26	do	furrier		t
Beauchamp Wm r 32 St Antoine,			blacksmith	t
Brennan James, 14 Roy lane,			laborer	t
Brown Walter, 21	do	gilder		t
Beauchamp Gilbert, lane off Roy lane,			joiner	t
Brunet Toussaint,	do	do	driver	t
Billiard F X,	do	do	trader	t
Bastien Joseph, 107 Inspector,			laborer	t
Bibaud Olivier, 107	do	roofer		t
Brown Wm, 99	do	checker		t
Brown George, r 77	do	paper carrier		t
Bandin Léon, 87	do	blacksmith		t
Bickerstaff Wm, 46 St Antoine,			plumber	t
Bronner Ant, 756 Craig,			blacksmith	t
Barnes Barnabas, 782 Craig,			hatter	t
Bowman Joseph, 16 Little St Antoine,			crimper	t
Burns John, 15	do		laborer	t
Crevier Zéphirin, 57 St Joseph,			merchant	t
Chaput Léandre, 77	do	do		p
Cusson F X, 123	do	undertaker		t
Carroll Anthony, 169	do	printer		t
Cole Joseph, 177½	do	storeman		t
Caverhill John, 22 St Bonaventure,			gent	p
Cluff James, 46	do	trader		t
Clayforth Wm, 50	do	laborer		t
Campbell Mathew, 56	do	gent		p
Campbell Bernard, 76	do	grocer		t
Collette Joseph, 78	do	laborer		t
Coderre Octave, r 78	do	tinsmith		t
Cruikshank James, 82	do	baker		t
Clarke John, 98	do	laborer		t
Chabot Louis, 112	do	merchant		p
Chagnon Hypolite T, 120	do	grocer		t

Callham Wm, 130 St. Bonaventure, trader t
Chabot Denis P, 139½ do blacksmith t
Cook Thos, 131 do confectioner t
Cerré Wm, 123 do furrier t
Couvrette Magloire, 79 do upholsterer t
Couper Wm, 67 do taxidermist t
Connolly Henry, 61½ do trader t
Caron Joseph, 43 do painter t
Clay J B, 53 do gent p
Cazavan Pierre, 26 St David, cooper t
Cloutier Jules, 30 do cabinet maker t
Cantwell Thomas, 42 do storeman t
Coghlan John, 39 do laborer t
Cook Chas, 22 lane off St David, finisher p
Cowie Wm, 10 Roy lane, carter t
Coutleé Dominique A, 153 Inspector, gent t
Cullen John, 93 do storeman t
Coghlan Lachlan, 91 do do t
Carter Frederick, r 77 do sexton t
Corcoran, Christopher, r 60 St Antoine, laborer t
Champeau Louis, 48 do builder p
Cameron John, 760 Craig, saddler t
Callaghan John, 13 Little St Antoine, shoemaker p

Duchesneau Hermenegilde, 27 St Joseph confect'r t
DeBeaujeu Quiquerand, 23 do gent p
Doyle Thos, 71 do mercht t
Décary Placide, 95 do jeweller t
Décary Benjamin, 95 do gent p
Dubord Noél, 97 do tobac'nist t
Déziel Régis, 131 do merchant t
DeWitt W Henry, 131 do do t
Duclos Robert, 165 do do t
Décary Frs, 167 do do t
Décary F X, 167 do contrac'r p
Donaldson Richard, 173½ do driver t
Davis Julius, 8½ St Bonaventure, merchant t
Dodd Walter F, 100 do clerk t

Dinahan Pat,116 St.Bonaventure, grocer t
Dillon Robert, 132 do gilder t
Dubé Benjamin, 134 do carriage maker p
Duhamel Joseph, r 129½ do laborer t
Duquette Amédé, 125 do trader t
Darcy Cornelius, 65 do dyer t
Daignault Joseph, 44 St David, tel repairer t
Dudevoir Hilaire, 15 lane off St David, shoemak'r t
Deverell Henry, 14 do do foreman p
Dufort Hubert, 4 Roy lane, carriage maker t
Durack Pat. J, 16 do forwarder p
Deslauriers Joseph, 73 Inspector, joiner t
Dean John, 758 Craig, laborer t
Duncan Robert, 808 Craig, locksmith t
Drumm Wm H, 815 do tel operator t
Dusault Léon, 20 Little St Antoine, gent t
Degan Peter, 10 do laborer t
Dumet Léon, 6 do do t

Edwards Chas D, 49 St Joseph, manufacturer p
Edwards Oliver, 49 do gent p
Emberly Joshua, 76½ St Bonaventure, tailor t
Entailla Joseph, r 129½ do tinsmith t
Ewing Robert, 10 lane off Roy, packer p

Fitzgerald John, 23 St Joseph, tailor t
Fagan Patrick, 83 St Bonaventure, butcher t
Finn, Martin, 11 do innkeeper t
Fyfe Alexander, 9 do do t
Fraser Samuel, 45 St David, carpenter t
Foley John, 41 do type caster t
Fosbury Wm, 31 do laborer t
Foley James, 89 Inspector, do t
Faucher Olivier, sr, 796 Craig, merchant p
Fréchette Edmond P, 1 Little St Antoine, notary p

Garceau Sévère, 145 St. Joseph, cooper t
Greenberg Abraham, 147 do trader t
Gareau Chas, 145 do gent p
Gauthier Gilbert, 161 do merchant t
Gorman Lawrence, 42 St. Bonaventure, tailor t
Guilbault Gilbert, r 120 do printer t
Gauthier Napoléon, 137 do barber t
Gervais Jean B, 117 do shoemaker t
Goodwin Edwin, 115½ do waiter t
Graham Wm, 81 do trader t
Gervais Denis, 73 do carr maker t
Gamble Joseph, 73 do machiuist t
Giroux Alphonse P, St David, clerk t
Godin Hermenegilde 46 do do t
Giroux Edouard, 45 do laborer t
Gallagher John 21 do manufacturer p
Grant James, 23 Roy lane, blacksmith t
Gravel Philippe, 19 do carr maker t
Gaherty Wm, 149 Inspector, messenger t
Garceau Sévère, 97 do clerk t
Gahan Mathew, 93 do plumber t
Golden Hugh, r 77 do gent t
Gardner David, 40 St Antoine, trader t
Grant John, r 34 do blacksmith t
Greig Andrew N, 742 Craig, painter t
Giberton, Adrien, 752 do trader t
Gaffney Wm, 756½ Craig, blacksmith t
Gamble Wm, 788 do manufact'r t
Grant Alex, jr, 8 Little St Antoine, blacksmith t
Grant Alex, sr, 5 do do p
Gingras Magloire, 19 do shoemaker t
Graften Frs E, 48 Victoria Sq, stationer t

Huband John, 99 St Joseph, trader t
Harrold Hugh, 125 St Joseph, merchant t
Huston Geo B, 175 do tailor t
Hill Garrett, 60 St Bonaventure, grocer t

Hopkins E M, 144 St. Bonaventure, gent p
Harrington Thos, 119 do engineer t
Hodson Wm H, 59 do architect t
Halpin Wm W, 53 do grocer t
Hamall John, 20 St David, carter p
Holmes Wm, 28 do shoemaker t
Hartgraves John, r 10 Lane off Roy, gardner, t
Hennessy John, 155 Inspector, bookkeeper t
Howell Edwin F, 151 do teleg'ph operator t
Harris Hambal C, 149 do conductor t
Hagar Robert, 111 do gent t
Heyward Chas, 97½ do trunkmkr t
Hicks Benjamin, 97 do gent p
Houlé Jean B, 42 St Antoine, notary t
Harris Samuel, 752 Craig, manufact'r t
Hynes Edward, r 8 Little St Antoine, laborer t
Hartt Geo F, 24 Victoria Sq, coal merchant t

Irvine Frs, 17 St David, coachman, p
Imlich Alex, 14 Little St Antoine, carpenter t

Jubinville Noel, 87 St Joseph, gent p
Jacotel Joseph C, 149 do tinsmith t
Johnson Daniel, 129 St Bonaventure, baker t
Jourdan Chas, 79 do painter t
Johnston Daniel, 762 Craig, barber t
Jennings Thos, 807 do trader t

Kapp Otto, 140½ St Bonaventure, manufact'r p
Keenan Henry, 9 do innkpr t
Kerr Alex, 18 St David, machinist t
Kiely Martin, 47 do tinsmith t
King John E, 238 McGill, saddler t
Kollmar Maximilian, 811 Craig, electroplater t

Lonsdale Joseph C, 39 St Joseph, merchant t
Larin Chas, 75 do trader t

Larue Jean B, 107 St. Joseph,			tailor	t
Limoge Narcisse, 125	do		merchant	t
Labelle Paul, 181	do		trader	t
Leduc Joseph, 191	do		M D	t
Langley James, 78 St Bonaventure,			gent	p
Letourneux Thos, 80	do		laborer	t
Larue Jean B, 76	do		merchant	p
Letourneux J T, 120	do		do	p
Ladébanche Lévi, r 129½	do		navigator	t
Lacomte Louis, 129½	do		clerk	t
Langevin Louis, 115½	do		tailor	t
Lee H K, 31	do		trader	t
Labrèche Frs	do		gent	p
Larivière Pierre, 77 Bonaventure,			blacksmith	t
Levesque Joseph, 43	do		clerk	t
Lecompte Geo, 25	do		gent	p
Lambe Benjamin, 8 St David,			gent	t
Lefebvre Wm, 20	do		clerk	t
Lepage Wm, 50	do		shoemaker	t
Lesage Bernard, 52	do		laborer	t
Lavallière Jean, 49	do		patternmaker	t
Lilly Otto F, 19 lane off St David,			clerk	t
Larochelle A, 15	do	do	joiner	t
Létang F X, 15	do	do	gent	p
Laramée Paul, 19 Roy lane,			joiner	t
Lee Thos, 11	do		painter	t
Larocque Joseph A, 3 lane off Roy lane,			clerk	t
Lamy Pierre, 1	do	do	mercht	p
Lauzon Frederick	do	do	driver	t
Lamont Malcolm, 230 McGill,			merchant	t
Lavoie Frs, 159 Inspector,			shoemaker	t
Lefaivre Guillaume, 155 Inspector,			agent	t
Lanouette Edouard, 103	do		cabit maker	t
Laforce Jean B, r 85	do		driver	t
Leroux Léon, r 60 St Antoine,			roofer	t
Laframboise Etienne 58 St Antoine,			gent	t
Labadie Joseph E O, 28	do		notary	p
Labadie J A, 28	do		do	p

Lawrie David W, 780 Craig, saddler t
Lowe Frederick, 813 do merchant t
Larkin Pat, 821 do wood dealer t
Lussier Louis, 4 Little St Antoine, saw filer t

Miller George A, 53 St Joseph, machinist, t
Miller Chas H, 53 do do t
Mitchell James, 53 do do t
Meath John, 59 do laborer t
Milloy John J, 69 do merchant t
Mulcair John, 87 do tailor t
Mattinson Alfred, 115 do trader t
Morris Geo J, 171 St Joseph, merchant t
Macdougall Wm, 4 St Bonaventure, merchant p
Megua Giovani, 22 do shoemaker t
Mullin John, 30 do trader t
Molson Alex, 30 do gent p
Molson John, 42 do do p
Mason Thos, 94 do cork cutter t
Monpetit Alfred, 113 do painter t
Mayer Moise, 2 St David, joiner t
Magnuson Chas, 16 do seaman t
Mailloux Louis, 13 lane off St David, gent t
Mell Wm, 12 Roy lane, bricklayer t
Migneron F X, lane of Roy, joiner t
Murphy Richard, 109 Inspector, laborer t
Murphy Michael, 85 do lamplighter t
Moreau Pierre, 71 do carter t
Martin Wm, 60 St Antoine, upholsterer t
Markum John, 54 do plumber t
Morrow John, 52 do shoemaker t
Munro Danl, 46 do plumber t
Murphy Wm, 18 do do t
Morey Jacob T, — Craig, livery stable keeper t
Morgan Frs, 784 do trader t
Murgatroyd Benj, 794 do innkeeper t

McCready Wm, 101 St Joseph, merchant t
McShane James, sr, 141 do gent p
McCarthy James, 179 do innkeeper t
McLaren John C, 10 St Bonaventure, saddler p
McCrobie John, 36 do trader t
McShane James, jr, 72 do merchant p
McAdam John, 127½ do trader t
McIntyre James, 69 do beer bot'lr t
McMillan Thos, 39 St David, laborer t
McArthur James, 9 St David, butcher t
McValley Thos, 18 Roy Lane, carter p
McFarlane Duncan, 236 McGill, official assignee t
McKenna James, 151 Inspector, teacher t
McDonald Arthur, 744 Craig, barkeeper t

Nugent John P, 4 St David, tailor t
Neilds Edward, 22 do laborer t
Nelson Robert, 43 do do t
Nye Chas F, 91 Inspector, gent p
Niding Julius, 56 St Antoine, trader t
Norman Thos, 34 do grocer t
Neville Wm H, r 34 do carpenter t

O'Shaughnessy Michael, 177 St Joseph, tailor t
O'Shaughnessy Daniel, 177 do do t
Ohren Henry, 43 St Bonaventure, trader t
O'Rourk James, r 16 St David, laborer t
Ouellet Jean B, 26 do do t
Olling John, 14 lane off do safemkr t
Olsen Rudolph, 20 do do driver t
O'Neill Frs, 13 Roy Lane, laborer t
Osborne John, 12 Lane off Roy, storeman t
O'Leary Wm, do do t
O'Leary Patrick, 1 Little St Antoine, M D t
Owens Thos, 22 Victoria Sq, coal merchant t
Owens Wm, 22 do do t

Perras André, 23 St Joseph, laborer t
Perrin Thos, 93 do merchant t
Phillips John L, 103½ St Joseph, trader t
Picard Henri, 139 do butcher t
Peardon William, 20 St Bonaventure, innkeeper t
Pallassio Guillaume, 88 do builder p
Paquet Frs, 118 do joiner t
Picard Louis, 137½ do butcher t
Perron Narcisse, 77 do blacksmith t
Paquet Geo, 48 St David, cigar maker t
Peel Robert, 12 Roy lane, contractor p
Pallassio Guillaume, jr, lane off Roy lane, forem'n t
Pominville Frs do do clerk t
Pallassio Jean B, do do joiner t
Pigeon Alfred J, 111 Inspector, cabinet maker t
Parsons Wm H, 22 St Antoine, civ engineer t
Phelps Geo F, 30 Victoria Square, trader t
Putney Chas M, 40 do confectioner t

Reynolds Chas, 153 St Joseph, trader t
Reid Thos, 119 do confectioner t
Racicot Adélard, 167 do merchant t
Reynolds James E, 171 do do t
Robert Léon, 121 St Bonaventure, gent p
Rochester John, 87 do lumber mercht t
Roberts Thos M, 69 do gent t
Richardson Thos A, 6 St David, accountant t
Renaud Joseph E, 18 do laborer t
Rambeau Alfred, 49 do gent p
Robertson Alex, 8 Roy lane, storeman t
Rochon Chas, lane off Roy, carter t
Roy James J, 228 McGill, merchant t
Robertson Wm, 234 McGill, hatter t
Robb David, r 107 Inspector, tinsmith t
Rondeau Alexis, 48 St Antoine, turner t
Ryan John, r 34 do blacksmith t
Ross Alex, 13 Little St Antoine, fitter t

Richardson Geo 36 Victoria Square, tailor t
Ryan Cornelius, 38 Victoria Sq, merchant t

Sudan Jean P, 24 St Bonaventure, trader t
Simpson Robert, 36½ do b stable keeper t
Steele Thos L, 110 do manufact'r t
St Onge Joseph, 144 do innkpr t
Saunders Henry, 124 do jeweller p
Saunders Wm H, 51 do driver t
Scott Edward, 13 do secretary t
Sauvageau Felix, 26 St David, joiner t
Shepperd Wm, 28 do laborer t
St Onge Pierre, 38 do upholsterer t
Sloan John, 16 lane off St David, laborer t
Smith Geo, 17 do do tanner t
St Ledger James, 16 Roy lane, blacksmith t
Sauriol Magloire, lane off Roy lane, laborer t
Sommerville Alex, 153 Inspector, clerk t
Seybold John P, 123 do butcher t
Scullion Edward, 101 do carter p
St Jean Edouard, r 60 St Antoine, driver t
Simms James, 756 Craig, laborer t
Simpson McDuff, 75½ St Joseph, furrier t

Thériault Vital, 81 St Joseph, tailor t
Turpin Oliver, 103 do barber t
Troie F X, r 120 St Bonaventure, shoemkr t
Towers Joseph, 63 do fireman t
Tardie Geo, 47 do joiner t
Townshend Jos E, 41 do manufact'r t
Tessier Michel, 10 St David, joiner t
Thibert Pierre, 16 do saddler t
Truesdell Edmond, 47 do driver t
Tierney Edward, 43 do laborer t
Tiernay Hugh, 11 St David, laborer p
Tollis John, 99½ Inspector, storeman t

Ulley Albert J, 18 Little St Antoine, manufact'r t

Volkel Emil, 153 St Joseph, trader t
Valiquette Alphonse, 33 do merchant t
Vineberg Joseph, 117 do hatter t
Valois P C, 234 McGill, gent p
Valois Narcisse, 64 St Antoine, gent p
Virolle Pierre, 60½ " cabinet maker t

Williamson Alex, 45 St Joseph, trader t
White Theodore J, 111 do jeweller t
Wright James, 51 do cabinet maker t
White Theodore, 111 do jeweller t
White Edmund, 111 do do t
Wood Wm S, 8½ St Bonaventure, merchant t
Williams Geo, 80 do laborer t
Ward Alfred, 128 do carpenter t
White Jacob, r 129½ do laborer t
Willie Oscar, 51 do furrier t
Williams David D, 11 do innkeeper t
Wright Wm, r 10 lane off Roy, painter t
Wright James, 32 St Antoine, builder t
Welsh John, 12 Little St. Antoine, gent t

Young John, 124 St Bonaventure, carpenter t

St. Antoine Ward.

DISTRICT No. 2.

Alexander Robert 41 St Antoine, roofer			p
Anderson James, 57	do	tinsmith	t
Angus Alex, 25 St Margaret, cutter			t
Allan Chas, 46 Latour, painter			t
Alloway Dr R A, 30 St Radegonde, dentist			t
Ansell Asher, 32	do	tobacconist	t
Atkinson C N, 622 Lagauchetiere, photographer			t
Brennan James, 19 St Antoine, trader			t
Bourque Edouard J, 45	do	M D	t
Brown Edmund, 53	do	manufacturer	t
Barbeau Magloire, 61½	do	plasterer	t
Bain Geo, 95	do	pattern maker	t
Briggs Wm M, 97	do	tinsmith	t
Bennet Austin, 42 St Alexander, carr maker			t
Bell Ross B, 40 St Sophia, whitewasher			t
Brydges Wm, 19 Busby, laborer			t
Brindley John, 21	do	barkeeper	t
Bean J M, 753 Craig carpenter			t
Bulmer Thos, 9 St Genevieve, gent			p
Blanchard, Antoine, 35	do	shoemaker	t
Black Alexander, 39	do	carpenter	p
Brissette Milton H, 26 Ste Monique, mercht			t
Boyd James N, 32 St Margaret, clerk			t
Bulmer John, 40 Latour, builder			p
Bissett Thos, 47	do	clerk	t
Byron Edwin F, 43	do	com traveller	t
Baker Homer, 33	do	agent	t
Bell John, 59	do	gent	p
Benallack Hy J 23	do	trader	p

Baker S J, 4½ St Radegonde, merchant t
Boon Geo, 16 do butcher t
Bélair Basile B, 14 do gent p
Burke James, 79 Jurors, gent p
Bickerstaff Thos, 91 Jurors, storeman, t
Bell Wm, 734 Lagauchetière, carpenter t
Baxter Matthew, 750 do merchant t
Buchanan Thos, 688 do foreman p
Bell Samuel, 670 do manufact'r p
Bell Thomas, 664 do do p

Craig Hugh, 87 Cathedral, bookkpr t
Claughessy Daniel, 17½ St Antoine, tailor t
Cahoreau Ferdinand, 57½ do saddler t
Carington Wm, r 28½ St Alexander, laborer t
Carroll Daniel, 32 do driver t
Common John, 50 do finisher t
Christie Thadeus, 4 Busby, plumber t
Consigny John, 14 do tinsmith t
Cusack John, 29 do gent p
Cusack M, 27 do do p
Cusack Patrick, 19 do do p
Cadoret Joseph, 791 Craig, tinsmith p
Cadoret Jéremié, 789 do do p
Chessar Wm, 781½ do cabinetmkr t
Corbett Patrick, 28 St Genevieve, storeman t
Croft Herbert W, 24 St Monique, bookkpr t
Charlebois Moise, 8 do joiner t
Crawley Russell, 12 lane off St Monique, storeman t
Conorette Alphonse, 38 St Margaret, upholsterer t
Carrière Herménégilde, 36 do do t
Cunningham Patrick, r 36 do laborer t
Clarke Elmer W, 34 Latour, innkpr t
Crossley Fielden, 62 do banker t
Curran John, 72 do merchant p
Coultrie Alex, 12 St Radegonde, butcher p
Campbell Colin, 28 do trader t

Carmichael Rev J, 754 Lagauchetière, clergyman t
Campbell John, 678 Lagauchetiere, cooper p
Cahill Lewis A, 702 do gent p

Davidson David, 97 Cathedral, furrier t
Demers Alfred, 105 do joiner t
Desmarais Denis, 9 St Antoine, car maker t
Desjardins Edouard, 39 do M D p
Dennié John, 63½ do trader t
Dubord Alfred, 61 do gent p
Donohue Matthew, 24 St Sophia, laborer t
Doyle Geo, 28 Busby, grocer t
Dusseau Joseph, 13 Busby, cooper t
Doherty John, 753 Craig, carpenter t
Daniel Robt T, 12 St Geneviève, clerk t
David Magloire, 51 St Margaret, carpenter t
Davidson James, 60 do furrier t
Desjardins Edouard, 64 Latour, gent t
Douglass Wm, 29 do merchant p
Drake Chas, 746 Lagauchetiere, manufacturer t
Donnelly James, 658 do merchant t
Davies Saml, 656 do manufacturer t
Date John, 652 do plumber p

Edward David, 34 St Alexander, merchant p
Evans Thos W, 735 Craig, coal merchant p
English David, 20 Latour, foreman t

Forget Adolphe, 105 Cathedral, laborer t
Feron Michael, 35 St Antoine, undertaker t
Ferte Louis, 37 do carter t
Foote Geo, 6½ Busby, storeman t
Fagan Peter, 11 do carter p
Foley John, r 12 lane off St Monique, laborer t
Finlayson David, 12 Latour, tel operator t
Forney Michael, r 38 do tailor t
Faucher Oliver, jr, 60 do merchant t

Fraser Geo W, 50 Latour, clerk t
Flood Frs G, 49 do grocer t
Fair John, 760 Lagauchetiere, official assignee t
Farrell Wm, 702 do merchant t
Field Cornelius R, 682 do news dealer t
French Frederick, do clerk t

Guindon Toussaint, sr, 105 Cathedral, gardner t
Guinan James, 36 St Alexander, driver t
Gare John, 37 Busby, gardener t
Gates John, 5 Busby, plumber t
Gavin Michael, 777 Craig, carriagemkr t
Gravel Edmond, 741 do manufact'r t
Gravel Jean M, 745 do gent p
Gold James, 11 St Genevieve, baker t
Geen Robert, 31 do carpenter t
Gould James, 37 do painter t
Giroux Prospere, 54 St Margaret, trader t
Gauthier Michel, 40 do carter t
Graham George, 26 St Radegonde, grocer p

Hobson Geo, 1 St Antoine, moulder t
Hutchison John T, 5 do grocer t
Harvey Wm, 25 do driver t
Hill Chas G, 9 do gent p
Hanna Thos, 48 St Alexander, tailor t
Hanning William, 4 Busby, coachman t
Howson Wm H, 781 Craig, trader t
Holdstock Alfred W, 8 St Monique, gilder t
Handrehan John, r 12 lane off St Monique, laborer t
Hickey John, r 38 Latour, laborer t
Hall Albert F, 66 do cashier t
Horowitz Max 59 do tobacconist t
Hagar Chas, 19 do merchant p
Hutchings Monier, 756 Lagauchetiere, b'kkeeper t
Hatchett John, 672 do merchant p

Irwin John, 29 Busby, driver t

James Wm, 97 St Antoine, tinsmith t
Jackson Joseph, 4 Busby, glove maker t
Johnson Henry, 6 Busby, laborer t
Johnson Wm, 45 Latour, do t
Johnston Thos, r 27 Latour, do t
Jacobs Henry, 21 do tobacconist p
Johnson Joseph W, 93 Jurors, printer t

Kollmyer Richard, 61 St Antoine, furrier t
Kearney Patrick, 67½ do picture framer t
Kirby Michael, r 10½ St Sophia, laborer t
Kearney Pat J, 10 Busby, auctioneer p
Kingsly Thos, 757½ Craig, wire worker t
Kyle Archibald, 17 Ste Genevieve, plumber t
King Samuel, 14 Latour, shoemaker t
Krause Auguste, 55 do tailor p

Laflamme Jean B, 93 Cathedral, merchant p
Lavigne, Léonard, 9 St Antoine, upholsterer t
Lewis John, 35½ do manufacturer t
Lafrance Pascal H, 63 do barber t
Lawson Andrew, r 36 St Alexander, laborer t
Linley Chas, 14 Busby, gent p
Lapensé Chas, 17 do clerk t
Laflamme Edmond, 799 Craig, painter t
Laflamme Hon R, 757½ do advocate p
Lafontaine Clodomir, 15 St Genevieve, turner t
Lewis Wm, 19 do coachman t
Laughren John, 21 do carpenter t
Lalumière Chas, 29 do cook t
Labelle Jean B, 10 St Monique, tanner p
Lawlor Patrick, 20 do gent p
Lyons Cornelius, r 12 lane off St Monique, laborer t
Linton John, 63 Latour, cooper, t
Leclaire Joseph, 43½ Latour, agent t

Leclaire Jean, 22 Ste Radegonde, merchant p
Lyman Benjamin, 714 Lagauchetiere, druggist p
Lovejoy Geo W, 646 do dentist t

Mathers Hughan, 17 St Antoine, trader t
Martin John, 27 do plumber p
Macdonald Duncan J, 87 St Antoine, grocer p
Mullins Michael, r 44 St Alexander, gent t
Maguire Hugh, 24 St Sophia, carter t
Moore W, 755 Craig, locksmith t
Martineau J Ulric, 25 Ste Genevieve, roofer p
Moore John, 18 do carpenter t
Muir James, 30 St Monique, agent p
Muir Ebenezer, 30 St do gent p
Mackin Edward, r 12 lane off St Monique, laborer t
Michon Louis, 33 St Margaret, clerk t
Mitchell Louis, 52 do organ builder t
Moran John, 34 do engineer p
Mattinson James, sr, 8 Latour, plumber t
McDonald John K, 28 do blacksmith t
Morse Wm E, 36 Latour, clerk t
MacDonald Hugh, 24 Latour, blacksmith t
Miller Robert, 24 do carpenter t
Madden Denis, r 57 do shoemkr t
Moore John, 27 do boilermkr t
Monsell W H, 20½ St Radegonde, grocer t
Mariotti Casimir, 43 do sculptor t
Myers Christian, 81 Jurors do t
Mathews Patrick, 83 do clerk p
Mewhart Joseph, 89 do merchant t
Marshall Thos R, 686 Lagauchetiere, tobacconist t
Murphy John, 680 do merchant t
Mercer Nathan, 648 do druggist t
Melville John, 626 do engineer t
Melvin D A, 624 do gent t

McNamee F B, 85 Cathedral, contractor p
McNamee Geo R, 77 St Antoine, tobacconist t
McMillan Kenneth, 28½ St Alexander, clerk t
McLaren Hugh, 22 St Sophia, laborer t
McFarlane David, 20 Busby, storeman t
McDonald John, 21 do driver t
McCready David R, 3 St Genevieve, bookkpr t
McCready Hugh J, 9 St Monique, merchant t
McGrail Thomas, 17 do merchant t
McKeown Stephen, 32 St Margaret, storeman t
McLeod James, 38 Latour, clerk t
McMartin Alex, 68 do c traveller t
McLean David, 39½ do ruler t
McLaren John, r 27 do plumber t
McDonald John, r 81 Jurors, confectioner t
McKenzie Murdoch, 654 Lagauchetiere, merchant t

Nutter Asa, 35½ St Antoine, manufacturer t
Noble James, 10 St Sophia, trader p
Norris James, 13 Busby, laborer t
Norris John, do do t

O'Reilly F C, 81 Cathedral, gent p
O'Reilly Michael, 83 do do p
Ouimet Eusèbe, 59 St Antoine, carmaker t
O'Rielly Michael, 20 St Monique, carter t
O'Flaherty Michael J, 27 St Margaret, grocer t
O'Brien Edwd, 51 Latour, clerk p
Ollendorff Saml, 650 Lagauchetiere, jeweller t

Phelan John, 81 Cathedral, contractor t
Paradis Ignace A, 105 Cathedral, joiner t
Page Vincent, 7 St Antoine, fitter t
Poulin Alphonse, 55 St Antoine, agent t
Prowse Geo F, 38 St Alexander, merchant p
Peacock John, 795 Craig, jeweller t
Paquet Moise, 749 Craig, innkeeper t

Prosser Thos, 33 St Geneviève, finisher t
Pardellian Jean B, 10 St Geneviève, auctioneer t
Piché Eugène, 29 St Margaret, book-keeper t

Quesnal J A, 22 St Sophia, gent t
Quail Wm, 79 Juror, painter t
Quinn Edwd, 628 Lagauchetiere, messenger t
Rodier Chas, 95 Cathedral, trunkmkr t
Rowland Wm, 21 St Antoine, beerbottler t
Reed Thos D, 33 do M D t
Rodier Jean B, 107 do grocer t
Reynolds Wm, 28½ St Alexander, grocer t
Riley Chas, 4 St Sophia, driver t
Riley Patrick, 13 Busby, laborer t
Rait Thos, 9 do waiter t
Reddy Chas, 7 do fireman t
Raymond Chas A, 755½ Craig, manufact'r t
Renaud Fabien, 15 St Genevieve, gent p
Ryan John, r 12 Lane off St Monique, blksmith t
Robertson James, 31 St Margaret, foreman t
Rankin Robert, 24 Latour, carpenter t
Racette Auguste, 44 do gent p
Roy James, 662 Lagauchetiere, merchant p
Ramsay Almon H, 632 do clerk t
Rice Harlowe S, 624 do agent t

St Onge Olivier, 101 Cathedral, sexton t
Sauriol Jean B, 103 do laborer t
Salmon William, 29 St Antoine, vet'ry surgeon p
Seale Richard, 41½ do undertaker p
Soulière Onésime, 101 do clerk t
Smith John J, Jr, 30 St Alexander, clerk t
Sawyer Alfred J, r 36 do carpenter t
Scott Joseph, 38 do watchman t
Smith John, r 44 do bricklayer t
Stark Robert, 24 Busby, moulder t
Staynes Henry, 37 do shoemaker t

Smith Geo, 27 Busby, plumber			t
Stacey James, 13	do	laborer	t
Stobely Robert, r 13 St Genevieve, carpenter			t
Symmons Samuel, 13 St Monique, agent			t
Shea Denis, r 12 lane off St Monique, laborer			t
Starnes Chas,	do	do do	t
Smith James, 34 Latour, com traveller			t
Stacey Edwd, 42	do	agent,	t
Spearpoint Wm E, 53 Latour, tailor			t
Simms Thos, 45	do	painter	t
Smith James, 31½ Latour storeman			t
Simpson James, 19	do	merchant	t
Sargent Albert, 13	do	hotel keeper	t
Stewart David, 10 St Radegonde, trader			t
Snow Chas, 24½	do	do	t
Starr Timothy, 97 Jurors, livery stable keeper			t
Slesser James M, 752 Lagauchetiere, merchant			t
Stewart Wm J, 748	do	do	t
Stuart Chas, 700	do	b clerk	p
Sumner Geo, 684	do	merchant	t
Smith Leander F, 682½	do	bookkeeper	t
Stevenson James, 676	do	agent	t
Tarauletti Jean, 29 St Antoine, shoemaker			t
Talbot James, r 44 St Alexander, laborer			t
Tansey Denis, 30	do	gent	p
Tansey Bernard, 32	do	innkeeper	p
Taillefer Jérémie, 33 Busby, blacksmith			t
Turner Wm, r 12 lane off St Monique, laborer			t
Taylor Isaac, 44 St Margaret, whitewasher			p
Tanner Henry, 16 Latour, clerk			t
Tabb James, 39	do	merchant	t
Trace Wm, r 81 Jurors, engineer			t
Thomas Wm T, 758 Lagauchetiere, architect			t
Tolmie Murdoch, 734	do	carpenter	t
Terrill Fred W, 668	do	advocate	t
Turner Albert, 618	do	clerk	t

Ulley James D, 757 Craig, wireworker t

Valois Rev A L, 49 St Antoine, clergyman p
Valin Geo, 103 do barber t
Veit Fred, 10 Latour, professor t

Westby Nicholas, 89 Cathedral, gent t
Webster John, 46 St Alexander, collector t
Willock David, 18 Busby, machinist t
White James, 22 do com'l traveller t
White Joseph C, 10 do auctioneer t
Warren Thos G, 20 St Geneviève, cooper t
Wait James, 18 Latour, contractor t
Wright Henry, 48 do carmaker t
Wood Robt, 8 do agent p
Wait Geo, sr, 14 do gent p
Wells David G, 25 do book-keeper t
Wilson Wm, 13 do gent p
Wiseman Wm, 18 St Radegonde, butcher t
Wilson Chas, 22 do shoemaker t
Woodhouse John, 85 Juror, patternmaker t
Wilson Andrew, 712 Lagauchetiere, printer p
White Richard, 666 do editor t

Young Robert, 52 St Alexander, painter t

St. Antoine Ward.

DISTRICT No. 3.

Anderson Wm. 110 St. Alexander, laborer			t
Ascher Geo J, 1394 St Catherine, merchant			t
Andres Samuel, 19 Beaver Hall, dentist			t
Alexander John K, 8 Beaver Hall Sq, agent			t
Armstrong Lewis, 16 Phillips Place, advocate			t
Atwater Henry W, 45 Belmont, merchant			p
Ames E Fisher, 51	do	do	p
Allan Wm, 9 Hanover, gent			t
Archer David, 72 Cathcart, silver plater			t
Ashford Cyrus, 676½ Dorchester, stationer			t
Arnton John J, 698	do	auctioneer	p
Angus Wm, 745	do	manufacturer	p
Ascher Hyman, 4 McGill College Av, gent			t
Adams Robert C, 45 Metcalfe, gent			p
Anderson James D, 53	do	tailor	p
Barré Félix, 1312 St Catherine, butcher			t
Brown Geo, 1374	do	architect	p
Brice Alfred J, 1382	do	merchant	t
Boas Bendix A, 1386	do	do	p
Browne Arthur A, 1398 St Catherine, M D,			t
Berthelot Hon J A, 27 Beaver Hall, judge			p
Beers W George, 40	do	dentist	t
Brewster Chas, 38	do	do	t
Bouthillier Tancrède, 20	do	gent	t
Bell John, 18	do	M D	t
Bazin James A, 36	do	dentist	t
Brandon John, 6 Beaver Hall Square, gent			p
Bryson Thos M, 14 Belmont, gent			p

Berthelet Benjamin, 8 Brunswick, M D p
Beckett John C, 12 do printer p
Bremner David S R, 20 Hanover, clerk t
Bauden John, 15 do butcher p
Bond John, 13 Phillips Square, trader t
Bond John B, 40 Cathcart, bookkpr t
Bulmer Henry, jr, 50 Cathcart, lumber merchant t
Bohrer Wm, 66 do prof of music t
Beach Wm G, 62 do agent t
Belanger Pierre, Dorchester, sexton t
Brown Allan, 680 do clerk p
Bowker Horatio M. 775 Dorchester, dentist t
Butters Daniel, 749 do merchant p
Bulmer Henry, sr, 735 do contractor p
Boas Fred, r 78 Mansfield, clerk t
Boyd Wm E, 80 do broker t
Barclay Capt John, 106 Mansfield, agent t
Benjamin Henry, 103 do merchant t
Brown Champion, 97 do manufact'r t
Beattie David P, 81 do merchant t
Baby Horace, 75 do do p
Beckett Robt, 39 Metcalfe, clerk t
Bonpart Adrien, 14 Union Avenue, editor t
Bessey Wm E, 20 University, M D p
Barnjum Fred S, 19 do professor t

Crowley Cornelius, 1308 St Catherine, trader t
Constantin A T, 1314 do merchant t
Cramp Thomas do do p
Cole Fred, 1390 do agent t
Cox Phillip J, 21 Beaver Hall, clerk t
Clerk Alex, 2 do Square, gent t
Campbell, Frs W, 10 Phillips Place, M D t
Cooper James, 34 Belmont, guardian t
Castleman Vestes, 16 Brunswick, agent t
Cassils Wm, 14 Hanover, merchant t
Cassils John, sr, 14 do gent t

Curran Charles, 21 Hanover, storeman			t
Crawford David, 1 Phillips Square, grocer			t
Craik Robt, 2 Philip square, M D			p
Campbell Kenneth, 2 Philip square, druggist			t
Christie John, 79 Cathcart, inspector			t
Charters James, 658 Dorchester, butcher			t
Cochrane Hon Matthew, 694 Dorchester, gent			p
Cheney Gilbert, 734 Dorchester, gent			p
Clendinneng Wm, 731 Lagauchetiere, founder			p
Cook Thomas, r 78 Mansfield, medical rubber			t
Carsley Saml, 108	do	merchant	t
Cameron Capt C, 87	do	gent	p
Chipman Jas B M, 79	do	agent	p
Cotte Honoré, 81	do	gent	p
Cunningham Timothy, 16 Union ave, foreman			t
Dowd Rev Patrick, 92 St Alexander, clergyman			t
Dandurand Vedipe, 17 Beaver hall, agent			t
Drake J M, 35	do	M D	p
David Aaron H, 42	do	M D	t
Dakers James, 43 Belmont, manager			p
Dyer Wm A, 2 Phillip square, clerk			t
Denovan, Rev Joshua, 36 Cathcart, clergyman			p
Dickson John, 68	do	steward	t
Downey Hugh, 62	do	gent	p
Dezouche Chas C, 674 Dorchester, merchant			t
Desjardins Alphonse, 758 Dorchester, advocate			t
Dugdale John J, 645 Lagauchetiere, M D			p
Dumont Jean B, — Mansfield, driver			t
Deslauriers Bonas, —	do	joiner	t
Drinkwater Chas, 101	do	clerk	t
Dupuis Edouard M, 28 Union ave, trader			t
Doran James, 22 University, gent			p
Ewan Wm, 106 St Alexander, gent			p
Edgar John, 21 Brunswick, merchant			t
Elliot Rev Joseph, 18 Brunswick, clergyman			t
Elwell Herbert, 16 Hanover, merchant			t

Edward, Dr J Baker, 5 Phillips Sq, chemist t
Egan Richard, 39 University, plumber t

Ferrier Hon James, 100 St Alexander, gent p
Foster John, 1372 St Catherine, civ engineer t
Fenwick Geo, 24 Beaver Hall, M D t
Filgate Samuel, 2 Brunswick, navigator, p
Forbes Geo, 7 do manufacturer t
Featherston John W, 80 Cathcart, bookkeeper t
Fuller Wm M, 86 Mansfield, merchant t
Featherstonhaugh Edwd, 21 Mansfield, b'kkeeper t
Findlay, Jonathan, 49 Metcalfe, merchant t
Foley James, 22 University, manager t

Godfrey Robt T, 1360 St Catherine, M D p
Griffin John C, 1384 do notary p
Garnham Wm, 144 St Monique, agent p
Gibb Isaac J, 140 do notary p
Girdwood Gilbert P, 28 Beaver Hall, M D t
Grant Henry, 26 do jeweller t
Gordon John, 39 Belmont, C H officer t
Guy M Patrice, 9 Brunswick notary p
Greene Rev John B, 18 Hanover, clergyman t
Gurd David F, 81 Cathcart, druggist t
Gurd Chas, 18 do gent p
Guindon Joseph, Mansfield, shoemaker t
Guindon Toussaint, do do t
Guindon Joseph, do servant t
Gordon John, 35 Metcalfe, blacksmith p
Grant David, 20 Union Avenue, merchant t
Glen David, 37 University, plumber t

Hampton Wm E, 128 St Monique, guardian t
Hall Wm V B, 9 Beaver Hall, gent p
Hart Frs J, 46 do grocer t
Howard Thos, 4 do Square, navigator p
Herbert Wm, 6 do do grocer t

Hooper Angus C, 6 Phillips Place, brewer t
Heath John, 25 Belmont, merchant p
Hogan Henry, 31 do agent t
Holden James C, 49 Belmont, merchant p
Hayes Andrew, 25 Brunswick, merchant t
Honey John, 4 Phillips Square, gent p
Hecker Joseph, 10 do music dealer t
Houghan John, 16 Cathcart, merchant t
Holcomb Samuel F, 42 Cathcart, forwarder t
Hone Jules, 90 do prof of music t
Hunter James S, 747 Dorchester, notary p
Hibbard Isaac, 104 Mansfield, gent t
Hedley J, 69 do do p
Hayes John, 29 Metcalfe, clerk t

Idler Ernest, 1376 St Catherine, gent t
Irwin James, 26 Cathcart, gent p
Ingram Wm J, 692 Dorchester, gent t
Irish David T, University, gent p

Joyce Alfred, 16 Phillips Square, confectioner p
Johnston Samuel, 77 Cathcart, clerk p
Joseph Jacob H, 712 Dorchester, gent p
Jones Thos C, 37 Metcalfe, bookkpr t
Jackson G J, 47 Metcalfe, gent p
Jackson J, 49 do do p

Kidner James F, 13 Hanover, coal merchant t
King Thos D, 36 Cathcart, journalist t
Keogh Geo P, r 78 do carpenter t

Lang Rev Gavin, 102 St Alexander, clergyman t
Laviolette Joseph, 1244 St. Catherine, butcher t
Lawlor John D, 1370 do agent t
Latour L A H, 1396 do gent t
Lee John, 38 Beaver Hall, carriage maker t

Levermore Ray F, 14 Brunswick, contractor t
Labelle Jean B, 15 do navigator
Lavallée Calixa A, 82 Cathcart, prof music t
Liggett Thos, 669 Dorchester, merchant t
Leach Rev W T, 16 University, clergyman p
Levetus, Edwd M, 30 do jeweller p

Macfarlane Wm, 98 St Alexander, merchant t
Misel Wolff, 1356 St Catherine, trader t
Murphy Edward, 1358 do merchant t
MacDonnell Richard, 41 Beaver Hall, M D t
Masson Joseph E, 46 do gent p
Masson John P R, 30 do do p
Masson Louis R, 26 do do p
Mastorman Wm, 10 Brunswick, butcher p
Munro Hector, 23 do architect p
Morrison David, 13 do gent p
Murray, James B, 11 do manufacturer p
Martin Geo, 11 Hanover, photographer t
Maxwell Edwd, 10 do gent p
Morgan Henry, 18 Hanover, gent p
Molson Wm, 10 Phillip square, M D t
Myers Peter, 88 Cathcart, com'l traveller t
Mulaney John, 671 Dorchester, coachman t
Morrison John, 98 Mansfield, plasterer p
Morrison James, do do t
Maxwell Edw J, 85 do lumber merchant p
Muir Wm, 19 do tailor t
Maxwell Archd, 31 Metcalfe, agent p
MacKerrow Andrew, 51 Metcalfe, merchant p
Milloy John J, 33 Metcalfe, tailor p
Meakin Walter, 8 University, barkeeper t
Moss Geo W, 28 do merchant t
Moss Geo N, 28 do gent p

McBride Wm, 96 St Alexander, gent t
McIntyre Chas J, 141 St Monique, clerk t

McCulloch Ferdinand, 8 Phillips place, gent t
McCready Michael, 15 Belmont, manufacturer p
McDougall Geo, 33 do confectioner t
McLean Donald, 37 do manufacturer t
McLachlan John S, 47 do merchant p
McDougall James, 22 do miller p
McKenzie John, 78 Cathcart, clerk t
McCallum Duncan, 84 do M D t
McLellan John, 70 do gent p
McCallum Robt, 654 Dorchester, trader t
McGrail Michael T, 670 do merchant p
McEacren Duncan, 676 do vet surgeon p
McDonald John, 741 do gent p
McDonald Cornelius, 686 do contractor t
McNaughton Wm, 753 do forwarder p
McGarvey Owen, 735 Lagauchetiere, cabt mkr p
McLeod Clement H, 69 Mansfield, professor t
McLaren Harry, 67 Mansfield, merchant p
McIldowie Lewis, 35 Metcalfe, com traveller t
McWatters Wm, 39½ do do t
McMaster Wm, 41 do gent p
McTaggart Duncan, 43 do agent t
McIntyre Nathaniel G, 55 do clerk t

Newman Geo, St Monique, coachman t
Neild Edwd, 692 Dorchester, gent p
Nelson Frederick E, 65 Mansfield, merchant p
Noél Louis, 30 Union Avenue, polisher t

O'Brien Michael J, 15 Beaver Eall, sculptor t
Ostell John, 30 do gent t
Ouimet Moise, 78 Mansfield, gent p

Picken Eben, 11 Beaver Hall, stationer t
Puttock Oliver J, 13½ do bricklayer t
Proudfoot Alex, 37 do M D t
Proctor Chas D, 11 do merchant p

Philips Thos, 41 Beaver Hall, plasterer p
Patten Alex, r 43 Belmont, cabinet maker t
Porter Hugh, 26 Cathcart, trader t
Potter Thos, 70 do auctioneer t
Pearson Chas, 83 do lithographer t
Pearson Geo B, 83 do bookkeeper p
Peltier Octave, 23 Mansfield, professor t
Patterson C E A, 22 Union Av, com'l traveller t

Ruel Godfroy, 140 St Monique, prof Turk'h baths t
Reay Chas, 46 Beaver Hall, merchant t
Robertson John, 12 Phillips Square, grocer p
Ross Wm B, 22 Cathcart, gent t
Reinhardt, Geo, 38 do brewer p
Ross David A, 46 do clerk t
Roe Thos P, 48 do gent t
Rea David, 56 do do t
Richardson Jas, 75 do do p
Reed Geo W, 739 Dorchester, roofer p
Rawlings Edwd, 47 Metcalfe, agent t
Rees Daniel, 24 University, merchant t
Ross Philip S, 26 do do p

Starnes Hon Henry, 104 St Alexander, gent t
Ste Marie Edgard, 1306 St Catherine, merchant t
Selby Chas, 1392 do C H clerk p
Ste Marie Joseph, 1306 do merchant t
Smith Wm, St Monique, gardener t
Seymour Hiram, 23 Beaver Hall, gent p
Shepperd T J, 41 do M D t
Smith Wm B, 44 do do t
Scott Wm, 34 do do t
Stepnens Geo W, 2 Phillips Place, advocate p
Swinburne James, 10 do gent p
Smith Robt, 27 Belmont, cashier p
Snowdon Jas, 35 do wood-dealer t

Simpson Thos, 3 Phillip Square, M D t
Stewart Geo, 28 Cathcart, broker t
Shepperd Chas, 52 do brick maker p
Shepperd Robt W, 700 Dorchester, gent p
Stephens Romeo H, 755 do agent p
Stephens Harrison, 711 do gent t
Samuel Wm, 643 Lagauchetiere, furrier p
Smillie Wm, 84 Mansfield, agent t
Spencer Richmond, 100 Mansfield, druggist t
Selwyn Alfred R C, 83 do geologist t
Stevenson James, 71 do superintendent p
Smith Frs, 43 University, cabt maker t
Syred James, 39 do trader t
Spaulding Abraham, 21 University, manuft'r p

Thomas Richard, 140½ St Monique, city assessor t
Thomas Richard K, 140½ do clerk t
Thayer Linus O, 39 Beaver Hall, M D p
Trenholme E H, 32 do M D t
Torrance Hon F W, 5 Beaver Hall Sq, Judge t
Tooke Richard, 44 Cathcart, merchant t
Tucker John, 80 do lumber merchant p
Tabb Wm R, 4 McGill College Avenue, gent p
Turner Wm J N, r 33 Metcalfe, teacher t

Vass Henry, 82 Mansfield, clerk t

Wethay Edgar, 1394 St Catherine, barber p
Wright Alfred, 38 Beaver Hall, dentist t
Worthington Rev F, 4 Phillips Place, clergyman p
Wait Geo, jr, 19 Brunswick, merchant t
Wilson Walter S, 17 Brunswick, plumber t
Warrington John, 6 Hanover, merchant t
Watson John, jr, 10 do agent t
Wilkinson John, 76 Cathcart, bookkpr t

White Edward S, 78 Mansfield, com'l traveller t
Warner Geo W, 73 do gent p
Walker Joseph, 18 University, merchant p
Willison Henry, 33 do grocer t

Young Robert, 37 University, plumber t

St. Antoine Ward.

District No. 4.

Adkins Thomas, 18 Aylmer, watchmaker t
Ardley George, r 28 Alymer, laborer t
Armstrong John W, 12 City Councill'rs, storem'n t
Archibald Henry, 18 Durocher, merchant t
Archibald Edward, 44 Lorne Avenue, merchant t
Angus Wm, 12 Prince Arthur, merchant t
Anderson Richard, 94 Union Avenue, gent p
Alexander Henry M, 235 University, merchant p
Alexander Charles M, 229 University, merchant p
Alexander Charles, 209 University, merchant p
Ames John M, 91 University, merchant t
Adams Wm, 85 University, grocer t
Adams James L, 741 Sherbrooke, merchant t

Bruce Wm, 20 Aylmer, clerk t
Bishop Israel, 40 Alymer, fireman t
Barry James, r 42½ Alymer, coachman t
Boon Leapold, r 50 Aylmer, laborer t
Boire Alfred, 58 Alymer, carpenter t
Blackman Wm, 75 Aylmer, ship chandler t
Bridgman George, 55 Aylmer, butcher p
Bastian Thomas, 14 City Councillers, shoemaker p
Bailie Charles, jr, 28 Durocher, merchant p
Bailie Charles, sr, 102 Durocher, gentleman p
Beckham Hugh, 128 Durocher, carpenter p
Boxer F. W, 128 Durocher, agent t
Boyle Wm, Lane off, gardener t
Butler James, 66 Mayor, laborer t
Burns George, 40 Lorne Avenue, accountant t

Barber Wm H, 29 Lorne Avenue, merchant t
Barney Levi C, 35 Lorne Avenue, merchant t
Blackwell Charles, 44 Prince Arthur, c engineer t
Blatchford Wm, 21 Shuter, bookkeeper p
Bolter George, 134 Shuter, merchant t
Burk Patrick, do carter t
Bangs Isaiah L, 18 do roofer p
Burland George B, 287 University, engraver p
Birks Richard, 261 do druggist t
Baird John, 239 do merchant t
Bradford Arthur, r 237 do bookeeper t
Bethune Strachan, 169 do advocate p
Bleaky John, 103 do advocate t
Baldwin Rev Maurice, r 67 do clergyman t
Benny Robert, 753 Sherbrooke, merchant t
Benny James, 753 do merchant p
Buntin Alexander, 771 do manufacturer p

Cooper Martin, 28 Aylmer, traveller t
Curwood George, 30 do shoemaker t
Cuuningham Thos, 36 do storeman t
Clifford John, 38 do laborer p
Carbonelle Jean, 50 do laborer t
Cliff John, 65 do c engineer t
Clifford Denis, 37 do grocer p
Clifford Daniel, r 37 do laborer p
Cohen M A, r 42 City Councillers, broker t
Charlebois Guillaume A, 48 do broker t
Chennell Thomas, 68 do clerk t
Costen Thomas, 134 Durocher, tinsmith p
Cushing Charles B, 24 Prince Arthur, manager t
Campbell Samuel, 12 do gent p
Clarke Horace D, 105 Union Avenue, gent p
Currie William, 91 do merchant t
Campbell Robert, 285 University, gent p
Chandler Harlowe, 255 do merchant t
Campbell Robert A, 231 do broker t

Cordner Rev John, 277	University,	clergyman	p
Cleghorn James P, 189	do	merchant	p
Currie Frank P, 97	do	merchant	t
Converse John A, 768	Sherbrooke,	gentleman	t
Cassils Charles, 756	do	merchant	t
Cassils Archibald, 754	do	merchant	t
Drumm Francis, 32	Aylmer,	porter	p
Dillon Edward, r 42½	do	gardner	t
Dechaud Joseph, r 50	do	blacksmith	t
Dodds Peter, 72	do	merchant	p
Devine James A, 21	do	beer bottler	t
De Nesle Emile, 34	City Councillors,	professor	t
Dawes Mark C, 38	do	brewer	t
Day Thomas, 54	do	market clerk	p
Davidson Isaac B, 58	do	gent	p
Dickson Joseph, 60	do	clerk	t
Douglass Alexander, 60	do	merchant	p
Day James G, 40	Durocher,	advocate	t
Day John J, 40	do	advocate	p
Dobbin Charles H, 68	do	merchant	t
Davis George N, 158	do	gent	p
Daikers Benjamen, 20	Lorne Avenue,	bookeeper	t
Drake Walter, 14	do	city assessor	p
Davidson Thomas, 92	Union Avenue,	broker	t
Darling Wm, 92	do	merchant	p
David Ferdinand, 97	do	gent	p
Drake Thomas C, 247	University,	merchant	t
Duncan Alex E, 19	Shuter,	teacher	t
Esdaile Robert, Lane off	Durocher,	broker	p
Elwes Charles F, 28	Prince Arthur,	auctioneer	t
Empson Rev John, 71	University,	clergyman	t
Farrell Patrick, 16	Aylmer,	storeman	t
Foley Jeremiah, 40½	Aylmer,	carter	p

Foley Patrick, 40 Aylmer, gentleman p
Fairman Frederick, 18 Lorne Av, merchant t
Forde Thomas, 33 Shuter, builder p
Franklin Benjamin, 112 Union Avenue, clerk p
Francis George 297 University, agent t
Foster Aleck M, 281 do gent p
Fairbanks Rufus, 95 do broker t

Gaetan Albert, r 50 Aylmer, painter t
Gervais Augustin, 44 do gent p
Grunwald Robert, 64 do professor t
Galbraith John, 71 do tailor t
Grant William, 63 do merchant t
Goldsmith Wm, 43 do laborer t
Geddess Henry H, 14 Prince Arthur, agent p
Gordon James C, 118 Shuter, merchant t
Griswold Wayne, 113 Union Avenue, publisher t
Galarneau Paul M, 81 do merchant p
Gilmour James, 739 Sherbrooke, gentleman p

Hart Frederick, 770 Sherbrooke, broker t
Holland Richard H, 751 do merchant t
Hope John, 787 do do p
Hodgson Thomas H, 253 University do t
Holland George A, 201 do do p
H ood Thomas D, 159 do manufacturer p
Hutchison Ralph B, 74 Aylmer, merchant t
Hannah Wm D K, 20 City Councillors, tailor p
Hearle Samuel N, 46 do bookkeepr t
Heaton Martin, 94 Durocher, clerk p
Hollis Edward, 106 Durocher, book-keeper t
Hart Gerald E, 118 do merchant t
Hurst George, 120 do messenger t
Hall Robert, 126 do gent t
Holliday James, sr, 36 Lorne Avenue, cooper t
Hobson C George, 31 do broker t

Henderson George, 82 Union Avenue, gent			p
Howard R P, 47	do	M D	p
Hingston Wm H, 37	do	do	p
Ilsley Chas, 77 Aylmer, gent			p
Ireland Thos M, 23 Aylmer, trader			t
Ingran Thos, 12 City Councillors, storeman			t
Isaac Thos, 104 Union Avenue, clerk			t
Ives Hubert R, 791 Sherbrooke, founder			p
Joyet Amédée, 52 Aylmer, butcher			t
Joseph Joseph O, 11 do	gent		p
Joseph Gershom, 37 Lorne Avenue, advocate			t
Jack Andrew, 131 Shuter, merchant			t
Jacobs Maurice, 86 Union Avenue, manufacturer			t
Johnson Richard, 257 University, book-keeper			t
Johnston Wm W, 245	do	manager	t
Jamieson R C, 185	do	manufacturer	p
Kellond Robert, 128 Durocher, builder			t
Kershaw Thos, 10 Prince Arthur, broker			p
Keller Frank, 128 Shuter, advocate,			t
Kirby James, — University, do			p
Kennedy John, 113	do	civil engineer	t
Kirk John M, 105	do	grocer	t
Kirkwood John R, 738 Sherbrooke, merchant			t
Lynch Thomas J, 26 Alymer, grocer			t
Lorge Corneille, 52	do	gent	p
Levine Guise, 66	do	clerk	t
Lecaite Clément, 21	do	driver	t
Lawrence F, 15	do	gent	p
Lynch Patrick, 13	do	bricklayer	p
Law David, lane off Durocher, merchant			p
Lee Charles, 38 Lorne ave, merchant			t
Leggat James, 130 Shuter, manufacturer			t

Leclaire Alphonse,	78 Union ave,	merchant		p
Levi Isaac,	98	do	do	p
Lloyd Whindham N,	93	do	gent	t
Lewis John,	295 University,	C H Officer		p
Liddell Geo W,	93	do	merchant	t
Mead Samuel,	r 38 Aylmer,	coachman		t
Murray George,	67	do	teacher	t
Meany Peter,	25	do	gent	p
Muir James,	64 City Councillors,	cutter		t
Mathewson Samuel,	50 Durocher,	merchant		p
Minto Wm,	r 102	do	book keeper	p
Milloy John,	lane off	do	gardener	t
Molson John H R		do	gent	t
Mills James,	34 Lorne ave,	merchant		t
Mackeddie James,	30 Lorne ave,	clerk		t
Marston W Henry,	27	do	do	t
Muir Thomas,	39	do	gent	p
Murray Charles R,	39 Shuter,	cashier		t
Murphy John,	133	do	painter	t
Munderloh Wm C,	100 Union ave,	merchant		p
Maccallum Duncan C,	45	do	M D	p
Murray John,	283 University,	gent		p
Moss G A,	251 University,	merchant		t
Moss Joseph,	249	do	do	t
Meeker C J,	766 Sherbrooke,	broker		t
Meyers H, sr,	748	do	gent	p
McCoy Patrick,	14 Aylmer,	laborer		p
McGoldrick Patrick,	61 Aylmer,	trader		p
McEnroe James,	75	do	gent	p
McDonald Wm H,	21	do	beer bottler	t
McAndrew M J,	22 City Councillors,	upholster		p
McNamara John,	lane off Durocher,	carter		t
McLean Harry,	41 Lorne Avenue,	bookkpr		p
McEwan Donald,	8 Prince Arthur,	clerk		p
McKeown Richard,	18	do	contractor	p

McBean Alexander G, 29 Shuter, merchant t
McBean George, 31 do do t
McGuire Wm P, 125 do gent p
McDonald James, 127 do bookkpr t
McLea Robert P, 87 Union Avenue, merchant t
McAllen Alex R F, 243 University do t
McKay James, 241 do agent t
McKay Thomas, 23 Milton, agent t

O'Brien Timothy, 35 Aylmer, innkpr t
O'Neill Patrick, 18 City Councillors, steward p
Oxenden Most Rev Ashton, Union Ave, Bishop p

Pepin Désiré, 46 Aylmer, shoemaker t
Parent Thos, 10 City Councillors, builder p
Perrin Thos, 16 do merchant t
Perry Albert A, 102 Durocher, clerk t
Patterson John, 110 Durocher, bookkeeper t
Parent Pascal, 62 Mayor, joiner p
Pinkerton Robert, 25 Lorne Avenue, merchant t
Prince Henry, 124 Shuter, music dealer t
Philips Henry, 181 University, gent p
Plimsol John, 739 Sherbrooke, gent t

Roger John, r 38 Aylmer, laborer t
Roach James, 40½ do storeman t
Rae John, 21 do clerk t
Reilly Wm, 35 do gent p
Reilly John, 35 do do p
Reeves Charles, 62 City Councillors, gunsmith t
Rogers George, 32 do manufacturer p
Reid Wm, 32 Durocher, do t
Richmond John, 124 Durocher, com traveller t
Russell Colin, 132 do druggist t
Robinson, George, 51 Berthelot, manufacturer p
Russell Charles, 58 Mayor, butcher t

Ritchie Hugh K, 48 Prince Arthur, gent p
Rodden Wm, 50 do do p
Raphael Henry W, 27 Shuter, merchant t
Roberts George, 123 do bricklayer p
Robertson Thomas, 114 Union Avenue, merchant p
Robb Charles, 111 do civ engineer t
Ross George, 49 do M D p
Robertson George, 233 University, agent t
Ruggles David C, 89 do gent t

Sullivan Stephen, 36 Aylmer, laborer t
Symmes John A, 69 do clerk t
Sonne Thos, 64 do sail maker p
Smith Bernard, 43 do moulder t
Stewart Peter, 24 City Councillors, storeman t
Swain Henry, 108 Durocher, tobacconist t
Scott Alexander, 122 do confectioner t
Shapley Thomas, 104 do gent p
Stubbendorff H, — do do p
Stewart James, 22 do gardener t
Sims Allison H, 28 Lorne Avenue, chemist t
Shearer John S, 26 do accountant t
Stephen Frank, 16 do merchant t
Stanway Wm, 6 Prince Arthur, clerk p
Seath David, 132 Shuter, accountant t
Seath Robert, 120 do merchant t
Schmidt Samuel B, 80 Union Avenue, M D p
Schwob Moise, 88 do merchant t
Sturges Henry P, 102 do do t
Smith T R, 83 do advocate t
Snowdon Cornelius C, 299 University, merchant p
Stewart Henry, 259 University, insur'ce manager t
Sutherland James, 237 do stationer t
Strohmeyer John, r 237 do furrier t
Scholes Francis, 157 do merchant p
Spence Alexander, 87 do do t

Tyrrell Stephen, r 38 Aylmer, laborer t
Tooke Thomas, 68 do clerk p
Tooke John, 70 do do t
Tracey Wm, 37 do carpenter t
Thompson Alex, 46½ City Councillors, w'housem'n t
Tierney Henry, 59 Berthelot, tailor t
Taylor Reuben, 42 Lorne Avenue, merchant, t
Turnbull Robert, 32 do bookkeeper t
Towsley Bryan, 43 do clerk p
Taylor Homer, 33 do merchant t
Thomas James, 39 Shuter, contractor p
Tatley Wm, 135 do agent p
Taylor John, 97 Union Avenue, merchant t
Tiffin Joseph, sr, University, gent p
Tiffin Joseph, jr, 795 Sherbrooke, merchant p

Virtue James, 21 Aylmer, beer bottler, p
Vennor, Henry G, 46 Lorne Avenue, geologist t

Walsh James, 42½ Aylmer, laborer t
Weir Robert, 80 do stone cutter t
Wylie Joseph, 63 do baker p
White Thomas, 13 do manufacturer t
Williams Rev Wm, 32 City Councillors, clergym'n t
Wilson George S, 44½ do manufact'r t
Weir Wm, 64 Durocher, broker t
Wadsworth, Frederick, 104 Durocher, b'kkeeper t
Welsh Andrew A, 112 do clerk t
Woodman Stephen F, 130 do agent t
Watt James S, 22 Lorne Avenue, gent t
Warner Neil, 23 do actor t
Wilson Thomas L, do agent t
Witham James, 116 Shuter, merchant t
Wise John, 134 do gent p
Williamson James, 95 Union Avenue, merchant t
Wanless John, 61 do M D p

Watson John C, 749 Sherbrooke, merchant			t
Watson Robert G, 746	do	do	t
Wood O S, 760	do	gent	p
Young John, 129 Shuter, gent			t
Yuile Wm, 111 University, merchant			p
Yuile David,	do	do	p
Young John M, 752 Sherbrooke do			p

St. Antoine Ward.

DISTRICT No. 5.

Acton Robert, 1317 St Catherine, merchant			t
Atkinson John, 52 McGill College Ave, architect			p
Allan Sir Hugh, McTavish, knight			p
Anderson John, 161 Mansfield, baker			p
Adams Wm, 256 University, merchant			p
Adams James D, 284	do	do	p
Anderson Rev W, 27 Victoria, clergymen			t
Baynes Geo A, 1353 St Catherine, M D			t
Buller F, 1351	do	M D	t
Buchanan W O, 1397	do	agent	p
Burns Michael, 1329	do	trader	t
Brady W H, 1347	do	manufact'r	p
Brakenridge J W, 13 Burnside Place, clerk			t
Blac.. Robert, 38 McGill College Av, c traveller			t
Badgley Hon Wm, 64	do	Judge	t
Buss John B, 71	do	merchant	t
Blumenthal Henry, 135 Mansfield,		do	p
Barington George, 125	do	trunkmkr	p
Boas Fedor, 119	do	clerk	t
Binmore John, 119 Metcalfe, merchant			p
Brown David, sr, 62 University, agent			p
Brock Jeffrey, 64	do	merchant	t
Burnett James, 70	do	gent	t
Baird Charles J, 90	do	grocer	t
Birks Henry, 108	do	merchant	t
Benning John, 170	do	auctioneer	p
Burland John B, 266	do	merchant	p
Brown Andrew A, 12 Victoria,		do	p
Brown Robert G, 14	do	do	t

Buckley John H G, 24 Victoria, stenographer t
Burt James B, 74 do agent t
Bethune Angus R, 61 do do p
Barr Thomas, 53 do merchant t
Bupon Alexander, 39 Victoria, C H appraiser t
Boodle Richard W, — McTavish, teacher t
Beevor, Thos E, do do t

Claggett Chas, 1313 St Catherine, merchant t
Coghlin Bernard, 1393 do do t
Crathern Thos, 1363 do grocer t
Craig Thos, 20 McGill College Avenue, merchant p
Cowie Wm, 44 do gent t
Craig John, 23 do merchant t
Croit James, 158 Mansfield, gent t
Chipman W W L, 123 do b manager t
Cushing Lemuel, 141 Metcalfe, advocate p
Cushing James B, 139 do merchant p
Cushing Francis, 139 do do p
Cushing George, 139 do do p
Cushing Frederick, 139 do do p
Cushing Wm M, 139 do do p
Cushing Charles, 139 do notary p
Cornish George, 149 do professor t
Craig John, 68 University, gent t
Corse Norton B, 76 do do p
Cameron Geo A, 94 do merchant t
Claxton Thos J, 198 do do p
Cassidy Jno L, 268 do do p
Cleghorn Henry, 6 Victoria, broker t
Cooke Myles W, 20 do clerk p
Cantlie James A, 45 do merchant t
Crispo Francis, 23 do C H officer p

Dangerfield Wm, 1327 St Catherine, merchant t
Darling David, 1347 do manufact'r p
Davis Griffith, 30 Burnside place, clerk p

Dyde Col John, 36 McGill Col ave, P A inspctr			t
Dawson Wm V, 68	do	stationer	t
DeSola Abraham, 73	do	clergyman	p
Davidson Alex, 63	do	agent	p
Dawson Benj, 41	do	gent	p
Darey P J, 39	do	professor	t
Duncan John, 29	do	grocer	t
Davis Lewis, 111 Metcalfe, merchant			t
Drummond Geo A, 864 Sherbrooke, manufact'r			p
Denoon Wm, 114 University, merchant			p
Dawson John T, 200	do	do	p
Dawson Saml E, 258	do	do	p
Dawson J W, Dr, lane off University, gent			p
Davidson David, 34 Victoria, contractor			p

Emra John N, 65 McGill College ave, agent			t
Evans Robert, 37	do	merchant	t
Evans Wm, 35	do	do	t
Evans John E, 862 Sherbrooke, manufacturer			p
Edgar Frank, 100 University, merchant			t
Eager W L, 20 Victoria, gent			p

Fowler Robert J, 24 McGill Col ave, professor			p
Fraser Charles, 32	do	merchant	t
Fulton John, 123 Mansfield, assignee			p
Francis Wm, 88 University, merchant			p
Finlay Robert, 44 Victoria, book keeper			t
Ferguson Geo B, 52 Victoria		c traveler	t
Fenwick Arnold G, 51	do	merchant	t

Gordon Duncan, r 1385 St Catherine, plumber			t
Gardner John, 1397	do	druggist	t
Gault Andrew F, 1357	do	merchant	t
Grace Joseph, r 1315	do	painter	t
Gordon Wm, 1319	do	grocer	t
Goff Edward H, 1385	do	gent	t
Greenshields Edward B, 154 Mansfield, merchant			t

Gordon James, 127 Metcalfe, broker t
Gueront Louis, 262 University, gent p

Hopkins John W, 1401 St Catherine, architect p
Henderson Peter, 1371 do butcher t
Hill Wm, 1321 do hair dresser t
Hazazer Signor J, 1315 do professor t
Hodden J, 7 Burnside Place, engineer t
Hagar Charles W, 34 McGill Col Av, merchant p
Haldam James, 25 do gent p
Hart Charles T, 45 do broker p
Haight Frederick, 101 Metcalfe, gent p
Hagar Edward, 113 do merchant t
Haldam A, 115 do do t
Herbert John, — Sherbrooke, gatekeeper t
Hall Lewis A, 240 University, merchant t
Harrington Bernard J, lane off University, chemist t
Henderson Harvey, 60 Victoria, clerk t
Henderson Alex, 49 do photographer t
Henshaw G A, 57 do gent p

Ibbotson H J, 177 Mansfield, clerk R C p
Inglis James, 858 Sherbrooke, merchant t
Irvine George L 86 Vniversity, foreman t
Isaacson Alfred, 64 Victoria, notary t

Jordan Walker, 1377 St Catherine, manufacturer t
Jackson Henry F, 1369 do druggist t
Johnson Alexander, 70 McGill Col Av, professor t
Jacobs Beer, 65 do gent p
Jenkins Rev John, 144 Mansfield, clergyman t
Johnston James, jr, 156 do clerk t
Johnson Hon Francis, 166 do judge t
Joseph Jesse, 873 Sherbrooke, gent p

Kinlock Wm, 43 McGill College Av, merchant t
King Edwin F, 150 Mansfield, P O inspector p
Kay Wm J, 117 do merchant t

Kerr Wm H, 858 Sherbrooke, advocate p
King Wm, 66 University, gent p
Kerwood Wm, 66 Victoria, gent p
Kent W Gibson, 67 do carpenter p

Lambe Wm B, 1385 St Catherine, advocate p
Lovell John, 1283 do printer p
Logan David, 31 Burnside Place, merchant p
Lavender Henry, 33 McGill College Av, mercht t
Laslett Wm, 96 University do t
Lowson Wm, 82 University, clerk t
Leckie Robert, 186 do merchant p
Lighthall Wm F, 22 Victoria, notary p
Lamothe Pierre, 30 do do p

Macdougall H S, 1395 St Catherine, broker p
Mausart Léon, 1389 do professor t
Macdonnell Robert, 1289 do M D t
Murphy John B, 61 Burnside Place, merchant t
Macfarlane Andrew, 18 McGill College Av, gent p
Mitchell Hon Peter, 22 do do t
Milloy Alexander, 26 do agent t
Macdonald DeBellefeuille, 30 do mercht t
Macrae George, 72 do advocate t
Mayer Joseph D, 21 do mercht t
Marler John L, 51 do broker p
Marmon Wm H, 141 Mansfield, guardian t
Muller Frederick, 133 do M D t
Moynaugh Patrick, 145 Metcalfe, roofer p
Masson Louis, 822 Sherbrooke, gent p
Mathewson James A, 802 Sherbrooke, merchant p
Martin James, 56 University, innkeeper t
Muir George B, 74 do agent t
Maclaren John J, 106 do advocate t
Millen Henry, 270 do painter t
Maclagan Peter R, 28 Victoria, professor t

Mooney Wm M, 38 Victoria, manufacturer t
Moss S H, 18 do merchant p
Meyers Samuel, 76 do jeweller t
Misell David, 55 do merchant t
Murray Henry E, 49 do do t

McGibbon Alex, 1385 St Catherine, grocer t
McGoun Archibald, 1383 do accountant p
McIntosh Nicholas, 1381 do do t
McNiece Andrew, 1325 do merchant t
McKay Henry, 1279 do agent t
McPherson Alex, 74 McGill Col Av, merchant t
McArthur John, 53 do clerk p
McIntosh John, 160 Mansfield, agent t
McConkey Thos L, 127 do merchant p
McLean James, 139 Metcalfe, c traveller t
McDonald Wm, 268 University, gent t
McCready Robert, 278 do manufacturer p
McDonald Colin, 70 Victoria, furrier t
McVittie Henry, 15 do innkeeper t
McKenna F H, 47 do contractor p
McLea John B, 41 do merchant p

Nutter J D, 17 McGill Col Av, manufacturer p
Nagy Daniel, 137 Mansfield, furrier t
Nichols Charles, 21 Victoria, teacher p
Nichols Armine D, 48 do student t

O'Sullivan Michael, 113 Mansfield, trader p
Oswald James K, 244 University, broker t
Oliver Robert W, 40 Victoria, lecturer t
Oswald Wm, 63 do broker t

Panneton C M, 1367 St Catherine, professor t
Paul Walter, 1363 do clerk t
Pelton Godfrey S, 11 Burnside place, com travl'r t
Perkins Arthur M, 27 McGill Col ave, assignee p

Peel Thomas W, 173 Mansfield, contractor			p
Pillow John A, 818 Sherbrooke, manufacturer			p
Porteous Thomas, 80 University, broker			p
Prentice Wm A, 92	do	agent	t
Perkins Harvey, 104	do	gent	t
Patterson John, 116	do	clerk	p
Reddy John, 1277 St Catherine, M D			p
Reid Robert, 152 Mansfield, sculptor			p
Rhind Wm, 168	do	broker	p
Rozand Isaac, 137	do	tailor	p
Ross Wm R, 151 Metcalfe, merchant			t
Ramsay Mungo, 856 Sherbrooke, gent			p
Ramsay Robt A, 65 Victoria, advocate			t
Reynolds Charles, 35	do	merchant	t
State John, 1391 St Catherine, plumber			t
Sterling John, 1355	do	merchant	t
Skelton James W, 28 McGill Col av, com travl'r			p
Sharpley Wm, 54	do	merchant	t
Stewart James F, 31	do	do	t
Stewart James W, 31	do	broker	t
Smith Robert A, 19	do	manager	t
Sowdon Frank M, 121 Mansfield, accountant			p
Simpson G Wm, 117 Metcalfe, broker			p
Stevenson James B, 121 Metcalfe, merchant			p
Stephenson Russell, 246 University, gent			t
Smith Charles E, 290	do	do	p
Sheppard Henry W, 2 Victoria,		do	t
Sternberg Moses, 46	do	manufacturer,	t
Smallwood Charles E, 54	do	druggist	t
Sternberg J, 64	do	manufacturer	p
Stuart Ernest H, 59	do	notary	p
Struthers Samuel, 37	do	clerk	t
Silverman Simon, 29	do	furrier	t

Tarrante Samuel, 1347 St. Catherine, hair dresser t
Taylor Alexander, 179 Mansfield, accountant p
Tempest John, 58 University, gent t
Trenholme Norman, 90 do advocate t
Tuggey Charles H, 102 do agent p
Taylor John, 238 do merchant t
Torance John, do do p
Thompson Job C, 57 Victoria, furrier t

Vincent Hiram D, 146 Mansfield, musician t

Whalen Wm, 1379 St. Catherine, c traveller t
Whiteside Fred R, 1377 do manufacturer t
Walters Charles H, 1385 do merchant t
Wilson Wm, 29 Burnside Place, printer p
Walker Alexander, 40 McGill Col Av, merchant p
Whitney N S, 66 do do t
Wilson Isaac P, 49 do gent p
Ward Edward, 177 Mansfield, clerk t
Walker James, 115 do merchant p
Wright Dr. W, 119 do M D p
Wheeler Thomas B, 123 Metcalfe, M D p
Workman Thomas, 799 Sherbrooke, merchant p
White Thomas, 60 University, editor t
Wilson John, 84 do machinist p
Webb James T S, 10 Victoria, M D t
Winship Thomas, 33 do manager t
Wolffe John F, 31 do merchant t
Whyte John, 76 do assignee p

Young George, 1377 St. Catherine, manufacturer t
Young James A, 36 Victoria, do t
Yon Antoine, 37 do roofer p

hair dresser t
ountant p
t
te t
p
ant t
p
t
sician t
raveller t
anufacturer t
erchant t
ter p
, merchant p
do t
gent p
t
ant p
p
D p
merchant p
r t
inist p
t
ger t
ant t
ee p
anufacturer t
do t
oofer p

St. Antoine Ward.

DISTRICT No. 6.

Auld John, — McGregor, manufacturer p
Alloway Clement, 126 Metcalfe, vet surgeon p
Allan Andrew, 365 Peel, gent p
Allard Louis, 221 do builder p
Angus Richard B, Ontario Avenue, b manager p
Abbott Hon J J C, 916 Sherbrooke, advocate p
Allien H V, — do gent p

Beard Samuel W, Cote des Neiges Road, merch't p
Burns James, Shakespeare Road, gent p
Bell Duncan, 365 Mountain, merchant t
Baker Joel C, 355 do do p
Bond Frank, 1431 St Catherine, broker t
Budge Daniel, 141 Stanley, secretary t
Brown James, 179 Drummond, merchant p
Botterell E H, 265 do do t
Baxter Rev John C, 116 Mackay, clergman t
Burnett F H, — do gent p
Barry John, 334 Peel, merchant p
Boyer Arthur, 893 Sherbrooke, gent t
Baudin Henry, — do gatekeeper t
Browne Phil D, 41 Simpson, broker p

Cross Hon Alex, Cote des Neiges Road, judge p
Cheese Wm, 364 Mountain, merchant p
Cushing Thomas, 1427 St Catherine, merchant t
Caverhill Thomas, 311 Drummond do p
Cowie Alex McK, 265 do p
Copland Edward, 190 Peel do p
Cassils John, 294 do do p

Carter Edward, 215 Drummond, advocate p
Cochrane Geo A, 897 Sherbrooke, merchant t

Desmarchais Simon, Cote des Neiges Road, gardn'r p
Desmarchais Pierre do do do p
Day John J do do advocate p
DeBeaujeu G Raoul, 519 Guy, gent p
Dorwin —, Shakespeare Road, gent p
DeLongueuil Baron, do do p
Dobell Henry, 141 St Catherine, merchant p
Delisle C A, Stanley, broker t
Dougall John R, 294 Drummond, printer t
Dougall James D, 194 do do t
Dougall John do do p
Denistoun Alex, 30 McTavish, gentleman t
Doutre Joseph, 206 Peel, advocate t
Dickson Arch'd A, Metcalfe, agent t

Ellegoode Rev J, 1583 St Catherine, clergyman t
Eadie George W, 155 Drummond, merchant p
Ewing Andrew S, 22 McTavish, merchant p
Elliott John, 289 Peel, grocer p
Eddy John, Simpson, gardner t

French Robert 366 Mountain, merchant p
Freer Edward S, 99 Drummond, gent p
Fairbairn John, 158 do broker p
Fowler Alexander, 110 Mackay, architect p
Forbes Alex McK 297 Peel, agent p
Foster Thomas, 173 Peel millwright p
Fisher A, 756 Sherbrooke, M D p
Forsythe Robert, Simpson, coachman t

Gutman Moses, 1433 St Catherine, merchant t
Gale R W, 1589 do gent p
Green Nathaniel O, 143 Stanley do t
Green George A, 153 Drummond, merchant p

Geddes Charles G, 5 McGregor, broker p
Geddes Charles, 3 do do p
Gault M H, — McTavish, agent p
Gibbs James, — Metcalfe, gent p
Greene, Rev James, 101 Mackay, clergyman p
Glines Geo A, 175 Peel, gent t
Gillegan Martin, — Redpath, gardner t
Green Edward K, 32 do merchant p
Girouard Désiré, 901 Sherbrooke, advocate t
Gillespie James A, 909 do merchant t

Hamilton Wm B, 507 Guy, gent p
Harte James A, Shakespeare Road, druggist p
Harris John, 386 Mountain, gent p
Hannaford Edmd P, 1591 St Catherine, c engineer p
Huntington Russ W, 1429 do editor t
Hatton John C, 150 Metcalfe, advocate p
Hutton Wm H, 120 Mackay, merchant t
Holland Richard, 204 Peel, gent p
Hampson Robert, 288 do broker p
Hart Théodore, 358 do do p
Hodgson Jonathan, 295 do merchant p
Hall Wm, 221 do gent t
Hamilton Robert C, 911 Sherbrooke, gent p
Hamilton Hon John, 917 do do p
Hutton James, 1013 do merchant p
Holton Hon Luther H, 1049 do gent p
Hamilton George, 904 do merchant p
Holland Phillip, — Sherbrooke, merchant p
Hood Andrew W, 898 do chandler p

Jarie Clément, Coté de Neiges road, gardner t
Jones James, do do clerk t

Keefer Thomas C, — Mackay, gent p

Lavoie Martial, Cote de Neiges road, laborer				t
Lewis W F,	do	do	merchant	p
Lewis John L,	do	do	do	p
Laurie Wm, 385 Mountain, gent				p
Lundie George, 139 Stanley, book keeper				t
Lyman F S, 72 McTavish, advocate				t
Lyman Henry, 74	do	druggist		p
Laframboise Hon M, — Metcalfe, advocate				p
Legge Charles, 106 Mackay, civil engineer				p
Laing Murdoch, 123	do	merchant		p
Lindsay Wm B, 121	do	grocer		p
Lyman Théodore, 208 Peel, merchant				t
Linton Robert, 286	do	do		p
Lindsay Robert, 994 Sherbrooke, clerk				p
Linton James, — Simpson, manufacturer				p
Masson Francois, Cote des Neiges road, gardener				t
Macdonald Duncan, 445 Guy, contractor				p
Morton Henry, 392 Mountain, stationer				p
Murray Albert, 141 Stanley, agent				t
Mackay Robert, 113 Drummond, merchant				t
May Samuel H, 141	do	do		p
Millar Geo M, 108 Mackay, forwarder				p
Moore James, 196 Peel, gent				p
Morris John L, 292 Peel, advocate				p
Macintosh John, 289 Peel, accountant				t
Morrice, David, 4 Redpath, merchant				p
Molson John T, 887 Sherbrooke, gent				t
Mackenzie John G, 895	do	merchant		p
Mackenzie Hector, 899	do	do		p
Moat Robert, 1025	do	broker		t
Mackay Edward, 1059	do	merchant		t
Mackay Joseph, 1059	do	do		p
Mackay Hon Robt, 1004	do	judge		p
Moss Samuel, 998	do	merchant		p
Moss Hiam, 996	do	do		p
Mulholland Henry, 970	do	do		p
Mitchell Robert, 962	do	do		t

laborer t
merchant p
do p
p
eper t
t
p
vocate p
gineer p
nt p
p
t t
p
rk p
urer p

ad, gardener t
ctor p
ner p
t
rchant t
do p
er p
p
p
nt t
nt p
t t
rchant p
do p
er t
hant t
do p
p
hant p
do p
do p
do t

McKenna James, Cote des Neiges road, florist t
McKenna Patrick do do gardner p
McCord David R, do do advocate p
McCord Robt A, do do gent p
McPhee John R, 390 Mountain, tel operator p
McMaster John A, 139 Stanley, captain t
McLennan Hugh, 317 Drummond, merchant p
McKenzie Richard, 105 Mackay, do p
McDougall Thos, 192 Peel, b manager p
McCulloch Michael, 290 Peel, merchant p
McGillis John, 287 Peel, gent p
McDonald Wm C, 891 Sherbrooke, manufacturer t

Nairn James, Cote des Neiges Road, gardener t
Nelson Horatio A, 344 Mountain, merchant p
Nicholson Peter, 87 Mackay, builder p

Ogilvie John, 127 Drummond, miller p
Ogilvy Thomas, 28 McTavish, merchant p
Ogilvy John, 70 do do t
Ogilvie Wm W, 107 Simpson, gent p

Phillips W E, Summerhill Avenue, gent p
Paton Laird, 1435 St Catherine, builder p
Paton Wm, r 1427 do do t
Parkyn James, 118 Mackay, miller t
Pangman Henry, 211 Peel, gent t
Patterson Alex P, 905 Sherbrooke, merchant p

Quinn James, Cote des Neiges Road, gate-keeper t

Riley Phillip, Cote des Neiges Road, gardener t
Russell James, 368 Mountain, merchant p
Rattray Wm, — McGregor, book-keeper t
Redpath Francis R, 114 Mackay, engineer p
Routh John, 107 do agent t
Rankin John, Ontario Avenue, merchant p

Ryan Hon Thomas, 304 Peel, gent p
Ramsay Wm, 303 do manager p
Reford Robert, 301 do merchant p
Rae Jackson, 299 do gent p
Rafter John A, 213 do merchant p
Robertson Peter, 81 Redpath, do p
Redpath John J, 1065 Sherbrooke, gent p
Renny John, 41 Simpson, b manager t

Shaver John, Cote des Neiges Road, marble cutter t
Symington Thomas, 370 Mountain, agent p
Starke Edward, 372 do manager t
Stephen George, 339 do merchant p
Scargeant, L J, 279 Drummond, manager t
Smith John M, 102 Mackay do t
Shaw Henry J, 108 do auctioneer t
Scott Henry C, 112 do broker p
Stephens Wm, 89 do merchant t
Syred James, 83 do gardner p
Scott Gilbert, 15 Ontario Avenne, brewer p
Scott W P, 172 Peel, painter t
Smith Alex, — do baker p
Savage Alfred, 359 Peel, merchant p
Shaw David, 261 do agent p
Snowdon Hoyes L, 259 Peel, advocate p
Shaw Brackley, 58 Redpath, merchant p
Stafford William, 992 Sherbrooke, merchant p
Semple John H, 964 do do p
Sache Wm, 960 do broker p
Starke George K, — Simpson, manufacturer, p
Smith Wm, do do p

Tomkins John, Cote des Neiges road, gent p
Taylor Hugh, 133 Stanley, advocate p
Tedford Bernard, 100 Burnside Place, carpenter p
Taylor Thomas M, 169 Drummond, agent p
Taylor E T, 171 do do p

p
ger p
ant p
p
ant p
p
gent p
r t

marble cutter t
agent p
manager t
merchant p
anager t
do t
eer t
p
nt t
r p
rewer p
t
p
p
p
ate p
ant p
merchant p
do p
roker p
ufacturer, p
do p

d, gent p
e p
e, carpenter p
agent p
do p

Tallemache J R D, 148 Metcalfe, broker p
Thompson George, 291 Peel, merchant p

Urquhart Alex, Cote des Neiges road, gent p

Watt David A P, 185 Stanley, merchant p
Workman Wm, 221 Drummond, gent p
Wilson, John T, 148 Drummond, merchant p
Wilson Daniel, 7 McGregor, builder p
Wotherspoon Ivan T, 24 McTavish, advocate p
Wolffe Richard, 32 do merchant p
Wainwright Wm, Metcalfe, agent p
Winn John H, 104 Mackay, merchant t
Wallis Herbert, 257 Peel, superintendent t
Whitehead Edward, 889 Sherbrooke, merchant t
Waddell Samuel, 902 do do p

Yuile Wm P, 154 Drummond, merchant t
Yates Henry, 257 Peel, gent p
Young Hon. John, 219 Peel, gent t

St. Antoine Ward.

DISTRICT No. 7.

Amesse Pascal, 127½ St Antoine,		machinist	t
Auger E P, 98	do	cabinet maker	t
Ambrose David, 20 Bisson,		druggist	t
Adams Alexander, 18	do	foreman	t
Adams Robert, 70 Osborne,		gent	t
Allan John, 20 Stanley,		builder	p
Aitken James, 112 Stanley,		gent	p
Armstrong Joseph, 11 Desrivières,		com traveller	t
Adams James, 3 Donegani,		gent	t
Ayer Albert A, 167 Mountain,		merchant	p
Barton Thomas, 281 St Bonaventure,		laborer	t
Bowe Fenton, 275	do	carter	p
Bilodeau Joseph, 261	do	shoemkr	t
Burk Wm, 257	do	gardener	t
Bolton Henry W, 249	do	organ bldr	t
Bélair Adolphe, 211	do	mason	t
Bélair Joseph, 207	do	do	t
Bourgouin Louis, 205	do	builder	t
Bourgouin George 205	do	wood dealer	t
Benoit Alphonse, 165	do	gent	p
Brennan Wm, 94 St Felix,		laborer	t
Bourbeau Charles, 104 St Felix,		laborer	t
Brennan Thomas, 106	do	plumber	t
Beseau Joseph, 116	do	butcher	t
Bouthillier Michel, 55 Cathedral,		engineer	t
Bertrand F X, 61	do	machinist	t
Bussier Maxime, 63	do	book keeper	t
Benoit Charles, 114	do	clerk	t
Brault Joseph L, 104	do	agent	t

Barsalo Edouard, 149 St Antoine, culler				p
Bowden John, 155½	do	stevedore		t
Beaufort Eugène P, 145	do	gent		p
Beaufort Ernest L, 145 St Antoine, gent				p
Bowie John, 184	do	innkeeper		t
Braham Shaw, 150	do	cutter		t
Braham Joseph, 126	do	trader		t
Benoit Alfred, 80	do	gent		p
Baudin Joseph, 12 Bisson, gent				p
Bishop George C, 84 Osborne, engraver				p
Black Rev J S, 30	do	clergyman		t
Biron Samuel, 22	do	gent		p
Buntin Alexander, 1404 St Catherine, manfact'r				p
Biggar Mathew, 5 Desrivieres, accountant				t
Baillie Henry, r 5	do	plumber		t
Boon Wm H, 6 Donegani, contractor				p
Beauregard Ferdinand, 9 St Margaret, policeman				t
Boyd James, 15	do	grocer		p
Binette James B, 12	do	laborer		t
Bissonnet Joseph, 10	do	do		t
Baulne Magloire, 8	do	joiner		p
Belanger Victor, 6	do	checker		t
Bond Rev Wm B, Windsor, clergyman				t
Burkinshaw Richard, 28 Windsor, clerk				t
Brush George, 860 Dorchester, founder				p
Beaudry Hon J L, 867	do	gent		p
Barnston George, 71 Drummond, merchant				p
Brown Alfred, 67	do	gent		p
Boyer L A, 58	do	do		p
Barlow Fred C, 138 Peel, bookkpr				p
Barlow John F, 140	do	carpenter		p
Bowles Thos G, 146	do	broker		t
Boswell Fred J, r 130	do	gent		p
Boyd Samuel W, 247 Mountain, merchant				t
Brodie Hugh, 239	do	notary		p
Bastable James, 189	do	gardener		t
Baylis James, 161	do	merchant		p

Culligan James, r 273 St Bonaventure,		plasterer	t
Circé Narcisse, 269½	do	trader	t
Cusson Joseph, 269	do	grocer	t
Casey Timothy, 263	do	carter	t
Chilly Charles, 239	do	stevedore	t
Chisholm Alex T, 179	do	news ag't	t
Chisholm Colin R, 179	do	do	t
Chisholm Hugh J, 179	do	do	t
Clark Thomas H 179	do	agent	t
Campbell James W, 119½ St Antoine,		porter	t
Chaput Charles, 129	do	grocer	t
Campbell Henry, 143	do	upholsterer	p
Coupland Wm, 151	do	trader	t
Chaput Leandre, 127½	do	grocer	p
Chessar George, 200	do	cab't maker	t
Coady Peter, 190	do	tobacco	t
Churchill Walter, 152¼	do	tailor	t
Clipchase Wm, 148	do	cab't maker	t
Court James, 140	do	accountant	p
Coutu Isidore, r 120	do	joiner	t
Casale Joseph, 84	do	shoemaker	t
Clement Benjamin, 82	do	clerk	t
Cullen Henry, r 82	do	laborer	t
Clermont Theodore, 82	do	joiner	t
Connors John, 85 Osborne, gent			t
Channell Charles, 98 Stanley, c traveller			t
Cowan John, 1428 St. Catherine, merchant			t
Chiniquy Rev Chas, 1430 do		clergyman	t
Connolly Wm, 20 Desrivières, trader			p
Curry Wm, r 16	do	carpenter	t
Campbell David, 4	do	warehouseman	t
Crawford John, 26 lane off, storeman			t
Cullen Andrew, 9 St Margaret, detective			p
Childs Charles, 872 Dorchester, manufacturer			p
Clark Wm, 16 Drummond, stationer			p
Clark George, 12	do	do	p
Craig Alexander, 148 Peel, painter			p

Cameron Allan, 150 Peel, cooper p
Carson Wm, 125 Mountain, moulder p

Delaney John, r 273 St Bonaventure, driver t
Decarrie Jean, sr, 267 do contractor p
Desjardins Pierre, 171 do trader t
Dubé William, 86½ St Felix, joiner t
Desrochers Pierre, r 94 St Felix, joiner t
Dansereau Pierre, 102 do contractor p
Dufort Hermenegilde, do do t
Dyer Peter, 97 do carter t
Deschamps Gustave, 149 St Antoine, gent p
Dagenais Joseph T, r 166 do engineer t
Deegan Wm, 136 do moulder t
Deslauriers Alfred, 132 do clerk p
Denis Michel, 120 do painter t
Dudevoir Trefflé, 118 do upholsterer t
Duquette François, 116 do carr maker t
Demers Olivier, 68 do grocer t
Dupuis Charles, 28 Bisson, gent p
Daley Alex D, 61 Osborne, gent p
Dufort Denis, 46 do builder p
Duncan Capt W, 26 do navigator p
Donahue Wm, 32 do merchant t
Donaldson Wm, 1442 St Catherine, laborer t
Day Edmond T, 1440 do advocate p
Davis Henry, 1466 do merchant t
Dawson Benjamin, jr, 1472 do do t
Doyle Patrick, 35 lane off Desrivieres, gardener t
Donald John, 20 do do laborer t
Duffin John W, 8 lane off Desrivieres, storeman p
Doherty Thomas, 13 Donegani, merchant p
Donoghue Robert, 15 St Margaret, laborer t
Dupuis Louis, 10 do do t
Dufour Amable, r 10 do do t
Dyer Joseph, 22 Windsor, gent p
Dunn Wm, 73 Drummond, gent t

Doran Patrick,	113 Mountain,		undertaker	t
Dowling Wm,	107	do	carter	p
Dowling Michael,	157	do	gatekpr	p
Earl Henry,	175 St Bonaventure,		gent	p
Eward Wm,	127 St Antoine,		saddler	t
Edson Marcellus G,	201 St Antoine,		druggist	t
Eward John,	118½	do	saddler	t
Ewan Alex,	34 Osborne,		merchant	t
Evans Samuel R,	1454 St Catherine,		merchant	p
Edson Hiram,	27 Windsor,		gent	t
Eaman George,	125 Mountain,		trader	t
Espie Arnold,	105	do	merchant	t
Foisy Joseph,	277 St Bonaventure,		laborer	t
Forte Charles,	243	do	gent	p
Forte Hermidas,	243	do	bookkpr	t
Fox James,	51 Cathedral,		laborer	t
Feeney James,	57	do	trader	t
Farwell Alfred,	92	do	manufact'r	p
Furniss John,	145 St Antoine,		merchant	t
Franklin Francis J,	198 St Antoine,		tailor	t
Flemming Wm,	116	do	carriagemkr	t
Forsythe Wm,	90	do	trader	t
Fraser David F,	86 Osborne,		merchant	p
Fissiault H A,	16 St Margaret,		gent	p
Finn Timothy,	20 Windsor,		trader	t
Fraser John,	64 Drummond,		gent	p
Franklin Wm,	11 lane off Mountain,		clerk	t
Globensky Robert,	165 St Bonaventure,		driver	t
Galarneau Joseph,	86 St Felix,		nailer	p
Guthrie Andrew B,	94	do	carpenter	t
Gordon Wm,	105	do	servant	t
Gordon Nicholas,	161 St Antoine,		collector	t
Grimstead James,	175	do	blacksmith	t
Greenleaf Calvin T,	183	do	trader	t

Greig James, 185 St. Antoine, baker t
Gillett, Joseph, 182 do trader t
Griffin Patrick, r 166 do shoemaker t
Germain Alphonse, 158 do do t
Guimond Francis, 132 do blacksmith t
Garven Hugh, 94 do gent t
Groulx Touissaint, r 82 do laborer t
Gault Robert L, 69 Osborne, merchant p
Gordon Rev John, 40 do clergyman t
Graham Thomas, 1442 St Catherine, grocer t
Gosselin, Jérémie, 1446 do butcher t
Gibb J D, 1406 do merchant p
Greigh Wm, Donegani, book-keeper p
Genest Théophile, 12 St Margaret, saddler t
Gould Joseph, 868 Dorchester, music dealer p
Glen Crawford, 900 do plumber t
Gifford Wm B, 22 Drummond, secretary t
Garlick Henry T, 132 Peel, book-keeper t
Grant Duncan, 151 Mountain, clerk t

Holder Thomas, 247 St Bonaventure, gardener t
Hurtubise Joseph, 90 St Felix, joiner p
Haney James, 113 do laborer t
Husereau Joseph, 111 do moulder t
Hamilton Henri, 88 Cathedral, merchant t
Hurtubise Edwin, 104 do gent p
Huddle Henry, 113½ St Antoine, clerk p
Hart Henry, 119 do upholsterer t
Houliston John, r 201 do gent p
Hindman Wm, 188½ do marble cutter t
Hayvern John, 180 do carter p
Hayvern James, 174 do do t
Hill George, 70 do manager t
Haswell Haldane, 67 Osborne, druggist t
Higgins Robert, 14 do agent t
Haldimand Wm L, 1452 St Catherine, merchant p
Hannan Mathew, 1468 do do t

Henderson Wm, 9 Donegani, bookkeeper t
Henderson Wm, 11 do clerk t
Handyside James, 60 Drummond, agent t
Hood Wm, 146 Peel, agent t

Ireland F C, 94 Cathedral, gent p
Inglis —, r 130 Peel, t
Isaacson John H, 237 Mountain, notary p

Johnson John, 108 St Felix, gent t
Julien Edouard, 137 St Antoine, organ builder t
Jordan Joseph, 201 do gardener t
Johnson Wm, 160 do clerk t
Jackson Andrew, r 152¼ St Antoine, laborer t
Johnson David, do do barber t
Jones Charles G, 1444 St Catherine, agent t
Jobbit Wm L, 13 Donegani, cabinet maker t

Kingsley Louis, 79 St Felix, gent t
Kavannagh Michael, 102 Cathedral, gent p
Kelty James, 121 St Antoine, trader t
Kyle Edward T, 123 do clerk t
Koester Alex J, 179 do innkeeper p
Kennedy Wm, 194 do merchant t
Kerr Robert, 172 do do t
Kay James, 160 do architect p
Kinnear Stanley, 28 Osborne, merchant t
Kyle James, 31 lane off Desrivieres, messenger t
Keely John, Donegani, wood dealer p
Kingsley Alexandre, 13 St Margaret, foreman t
Kinmond Wm L, 67 Drummond, merchant t
Kilby R H, 75 do do p
Kirkham P B, r 89 Mountain, station master t

Laporte Joseph, 277 St Bonaventure, blacksmith t
Lacy Patrick, r 273 do driver t
Levesque Médard, 279 do grocer p

Lafrance Isaac, 257 St Bonaventure, carter t
Lafebvre Jérémie, 209 do plasterer t
Lapointe Edouard, 143 do innkeeper t
Leber Edmond, 92 St Felix, joiner t
Lortie Alfred, 112 do painter t
Lavigne Theophile, 118 St Felix, foreman t
Lebyre Ferdinand, 109 do clerk t
Lussier Charles, sr, 105 do shoemaker p
Letoile Charles, 91 St Felix, painter t
Leber Joseph O, 89 St Felix, gent p
Lafontaine Clovis, 61 Cathedral, joiner t
Long John, 65 do clerk t
Lapierre Andre, 116 do merchant p
Labelle Hospice, 112 do do p
Labreche Olier, 153½ St Antoine do t
L'Huissier Louis, 163½ do gent p
Leonard Christophe, 167½ St Antoine, carter t
Leroux Alphonse, 196½, do trader t
Lesperance Alphonse, 184 do butcher t
Lanctot Pierre, 154 do painter t
Luckwell Joseph, 124 do joiner t
Leduc Clovis, 122 do gent t
Lalande Joseph, 118 do printer t
Larin Francois, 88½ do merchant p
Lariviere Noel C, 76 do car'gemkr p
Lariviere Adolphe C, 72 do do p
Locker Wm, 28 Bisson, upholsterer t
Laviolette Frs X, r 91 Osborne, laborer t
Louson John, 103 do com merchant t
Lockhead Mathew, 85 do gent p
Latham Richard, 1436 St Catherine, gent t
Ledoux David, 10½ Desrivieres, blacksmith p
Laurin Paul, 2 do baggageman t
Lunn George J, r 5 do machinist t
Lalande Israel, 23 lane off Desrivieres, joiner t
Lefebvre Joseph, 23 do do plasterer t
Lloyd Chas E, 37 do do plumber t

carter t
plasterer t
innkeeper t
t
t
eman t
rk t
bemaker p
t
p
ner t
rk t
rchant p
do p
do t
nt p
ne, carter t
trader t
butcher t
painter t
joiner t
gent t
printer t
merchant p
car'gemkr p
do p
t
orer t
n merchant t
nt p
, gent t
cksmith p
gageman t
chinist t
res, joiner t
plasterer t
plumber t

Lusk Robert J, 21 Donegani, forwarder t
Langan Francis, Donegani, gent p
Lussier Mathias, r 10 St Margaret, laborer t
Ledoux Bruno, 7 Windsor, carriage-maker p
Lee Isaac, 49 Drummond, guardian t
Lowdon John, 18 do merchant t
Law Robert, 132 Peel, book-keeper t
Laverty John, 26 lane off Mountain, carter t

Mitchell Nap, 279 St Bonaventure, frame-maker t
Mantha Jean B, 277 do joiner t
Murphy Maurice, 255 do painter t
Morgan Henry, 237 do laborer t
Mansfield Martin, 213 do innkeeper p
Martel Théophile, 145 do gent t
Molson Wm M, 181 do brewer p
Maybury John, 84 St Felix, laborer t
Marchand Phillippe, 104 St Felix, painter t
Mainville Joseph, 106 do laborer t
Meunier Jean, 91 do organ builder p
Milotte Andre, 57 Cathedral, shoemaker t
Macdonald Angus, 90 do M D p
Maloney Patrick, 163 St Antoine, grocer p
Mackin John, 161 do carter t
Murdoch Wm, 177 do storeman t
Melançon Claude, 204 do grocer p
Martin Patrick, 182½ do carter p
Mailloux Ovide, 168 do architect t
Marshall Francis A, 76½ do shoemaker t
Mulcair Thomas, 88 do tailor t
Malette Victor, 80 do butcher t
Mailloux Pierre N, 11 Bisson, builder p
Mansfield John, 24 do clerk t
Murray Alexander, 10 do stationer t
MacIndoe Frederick C A, 44 Osborne, clerk t
Macdougall Robert W, 6 Stanley, do p
Mackedie John W, 100 Stanley, merchant t

Muldoon Patrick, 104 Stanley, gent p
Mitchell Robert, 1476 St Catherine, plumber p
Morrison James, 12½ Desrivieres, traveller t
Mallette Alphonse, 28 lane off Desrivieres, butcher t
Macnee Wm, 6 do do carpenter p
Mullarky Peter, 5 Donegani, com traveller t
Milne John, 17 do broker t
Murray Daniel, 898 Dorchester, cutter t
Mills John, r 13 Drummond, storeman t
Miller Thomas F, 55 do gent p
Mosely V E, 167 Mountain, manufacturer p
Mooney Terence, 157 Mountain, innkeeper t

McLaren John A, 110 St Felix, bookbinder t
McLaren Angus, 105 do gent t
McGoldrick John J, 55 Cathedral, gent p
McIver George, 118 do merchant t
McCrory Patrick, 98 do do t
McDougall Duncan L, 96 do bookkeeper p
McGarvy George, 204 St Antoine, grocer t
McMartin John, 170 do agent t
McDonald Allen, 162 do carpenter t
McDonald Alex, 128 do contractor t
McIntosh Alex, r 82 do bookbinder t
McCoy Owen, 5 Bisson, laborer t
McMartin Duncan, 63 Osborne, engineer t
McLachlan R W, 99 do clerk t
McNabb Thomas, 1434 St Catherine, bookkeeper t
McLeod Rev J A, 1472 do clergyman t
McDermott Duncan, 10 Desrivieres, wire worker t
McCrory James, 8 do grocer p
McKinville Francis, 21 lane off do, laborer t
McMurdy Robert, 33 do driver p
McAleese Jas, 22 lane off Desrivières, storeman t
McShane J F, 3 Donegani, gent p
McLean John, 17 Windsor, plasterer p
McLean Joseph, 19 do book-keeper t

p
plumber p
aveller t
ieres, butcher t
o carpenter p
aveller t
t
ter t
han t
p
cturer p
keeper t

kbinder t
t t
ent p
nerchant t
do t
ookkeeper p
grocer t
gent t
rpenter t
ontractor t
ookbinder t
t
gineer t
k t
e, bookkeeper t
clergyman t
s, wire worker t
grocer p
laborer t
driver p
es, storeman t
p
r p
eper t

McShane Bryan, 28 Windsor, butcher p
McClure Wm J, 862 Dorchester, sexton t
McFarlane Duncan, 69 Drummond, assignee p
McGregor Alex J, 153 Mountain, storeman t
McDonald Owen, 15 lane off, laborer t
McKinnon John, sr, 1450 St Catherine, confect'r t
McKinnon John, jr, 1450 do do t
McKinnon Wm, 1450 do do t

Noble John, 115 St Felix, driver t
Neave Arthur, 157 St Antoine, trader t
Normandeau Isidore, 120½ do carriage-maker t
Nolan W P, 109 do trader t
Nichols Rev John, 22 Bisson, clergyman t
Norval James, 97 Osborne, miller p
Norris John, 26 St Margaret, carpenter t
Neville Wm H, 24 do do t
Newman Henry, 20 Drummond, clerk t
Neill Wm, 136 Peel, druggist t
Nevin Wm, 243 Mountain, merchant p

O'Neill Patrick, 149 St Bonaventure, grocer t
O'Sullivan Michael, 53 Cathedral, laborer t
Ouimet Adolphe, 167 St Antoine, advocate p
Ogilvy James A, 199 do merchant t
O'Connell Thomas, 167½ do innkeeper p
O'Connell Michael, 192 do grocer t
O'Connell Edward, r 192 do baker t
Ouimet Alexis, 96 do carriage-maker t
O'Harra James, 42 Osborne, tailor t
O'Keefe John, 14 Desrivieres, carter p
Oakley Wm, 24 St Margaret, shoemaker t
O'Brien Timothy J, 18 Windsor, merchant t
O'Brien Patrick J, do do do t
O'Connor James, 21 do do t

Peart James, 273 St Bonaventure, carter t
Pocock Fred, 247 do foreman t
Pigeon Albert, 207 do printer t
Patterson George, 173 do trader t
Plamondon Joseph, 100 St Felix, conductor t
Paradis Alfred G, 63 Cathedral, tailor t
Perrault David, 114 do gent p
Pearson Rev M L, 115½ St Antoine, clergyman t
Patton Thomas, 117 do merchant t
Pride Wm, 149½ do moulder t
Prendergast Peter, 179 do laborer t
Parè Jean B, 120½ do car maker t
Piche Alphonse, 68 do grocer t
Payette Francois 26 Bisson, clerk p
Parker Byron W, 101 Osborne, book keeper p
Parsons Samuel R, 42½ do cabinet mkr t
Patton Thomas, 112 Stanley, book keeper t
Palsgrave Charles T, 1462 St Catherine, gent t
Papillon Ferdinand, 2½ Desrivieres, hatter t
Piper William, 30 lane off Desrivieres, laborer t
Parker Robert, 11 Donegani, contractor p
Powis Edmund, 23 do merchant t
Prezeau Chrisostome, 11 St Margaret, carter p
Pauze Jean B, 6 do do t
Paterson Wm S, 859 Dorchester, merchant t
Patton Richard, 11 Drummond, plumber p
Pettigrew Wm D, 144 Peel, clerk t

Quintal Narcisse, 16 Osborne, grocer p
Quelch Henry, 4 Donegani, machinist t

Ratelle Jacques, 261 St Bonaventure, runner t
Ryan Arthur, 163 do carter t
Richard Jean B, 80 St Felix, joiner t
Rochon Alphonse, 88 do shoemaker t
Robert Dominique, 98 do carter p
Ross Wm, 100 Cathedral, merchant t

Roy Chas, 111½ St Antoine, confectioner			t
Renaud Fabien, 117½ St Antoine, shoemkr			p
Ritchot Francois, 157½	do	carriagemkr	p
Rough Andrew, 178	do	bookkpr	t
Ronayne Patrick, 166	do	manufact'r	t
Rolland Alfred, 164	do	shoemkr	t
Richardson W H, 146	do	grocer	t
Richardson John, 128	do	wood mercht	t
Rosaire Dominique, jr, 86½	do	grocer	t
Robb Wm, 80 Osborne, city auditor			p
Rastoul Abraham, 20 Osborne, grocer			p
Ramsay James C, 1460 St Catherine, mercht			t
Roy Rev James, 1464	do	clergyman	t
Ritchie Wm L, 9 Desrivieres, sculptor			t
Rowland John, 24 lane off Desrivieres, laborer			t
Rogers John, 8 Donegani, clerk			t
Ritchie David, 28 Windsor, manufact'r			t
Rutherford Wm, 897 Dorchester, lumber mercht			t
Roddick John, 15 Drummond, gent			t
Rutherford Douglas, 19	do	builder	p
Roberts George, 55	do	do	t
Reed James, 136 Peel, broker			t
Rice Thomas G, 269 Mountain, manufact'r			t
Robertson Wm W, 245	do	advocate	p
Remillard Albert, 109 Mountain, innkeeper			t
Scotte Jean B, 102½ St Felix, c h officer			t
St Jules Adolphe, 65 Cathedral, upholsterer			t
St Onge Seraphim, 110	do	merchant	p
Sutherland John, 86	do	do	t
Stevenson James, 115 St Antoine, agent			p
Smith John C, 169	do	cabt maker	t
Saddler Mitchell, 181	do	missionary	t
Slack Geo F, 144	do	M D	t
St Jean J Theophile, 108	do	trader	t
Simpson John, r 91 Osborne, laborer			t
Saunders Lewis, 1432 St Catherine, merchant			t

St Clair Joseph, 1446 St Catherine, butcher t
Sharkey James, 16 Desrivieres, carter p
Smith John, r 16 do carpenter t
Sauvé Alexandre, 12 do roofer t
Stafford James, 8 do trader t
Shaw Alexander, 6 do auctioneer t
Stephen George, 5 do gent p
Stuart Robert, 15 Donegani, bookeeper t
Strachan Arthur, 19 do accountant t
Sabourin Hilare, 7 St Margaret, joiner t
Saddler John, 9 do laborer t
Smith Angus, 15 do machinist t
St Jean Théophile, 14 do driver t
Sevigny Alfred, r 12 do cooper t
St Maurice Gédéon, 4 do laborer t
Shaw Joseph W, 26 Windsor, gent p
Swan Archibald, 24 do merchant p
Sippell John G, 56 Drummond, gent p
Smith S K, 134 Peel, manufacturer t
Shearer Solomon, 142 Peel, manager t
Smith Melvin, 283 Mountain, gent p
Shelton E E, 267 Mountain, gent p
Sauvé Alexis, 121 do bookkeeper t

Telmosse Louis, 255 St Bonaventure, baker t
Therien Charles, 211 do laborer t
Todd Thomas, 94 St Felix, laborer, t
Tracey Wm, 89 do do t
Taylor John, 94 Cathedral, assignee t
Trenholme Wm, 59 Osborne, gent p
Thompson Robert, 1402 St Catherine, M D t
Tidmarsh Samuel, 22 Desrivières, c h officer t
Thompson Stephen H, 865 Dorchester, merchant t
Tuft John, 16½ Drummond, cashier t
Thomson James, 99 Mountain, innkeeper t
Thibault Charles, 111 do shoemaker t
Tinsley Thomas, 19 Lane off, gent p

Versailles Louis, 15 St Margaret, gilder t
Vaillancourt Joseph, r 12 do laborer t
Verville N, 26 Bisson, gent t

Washington James, 151 St Bonaventure, trader t
Whitted Wm, 107 St Felix, machinist t
Wilkins George, 167 St Antoine, M D t
Webb Thomas, sr, r 192 do clerk p
Wilson Wm, 130 do gent p
Whinfield W A, 68½ do baker p
Walker Wm, 14 Bisson, plumber t
Whitley Alfred G, 65 Osborne, merchant p
Wells Rev G H, 78 Osborne, clergyman p
Walker Henry W, 4 Stanley, clerk p
Watt William, 1440 St Catherine, grocer t
Wall James, 15 Donegani, builder p
Wilson Rev A, 18 Drummond, clergyman t
Wilson Robert, 14 do bookkeeper t
Wilkes Rev Henry, 249 Mountain, clergyman t
Wilson Wm, 225 do warehouseman t
Wight James, 167 do guardian t
Woods John, 89 do grocer t
Welsh Thomas, r 11 Lane off, laborer t

Young Donald, 9 Bisson, bookeeper t

St. Antoine Ward.

DISTRICT No. 8.

Allan David, 221 St Joseph, tailor t
Archambault Joseph, 146 St Bonaventure, driver t
Audette Antoine, 182 do tobac'nist t
Allan John, 286 do joiner t
André Louis 47 Mountain, trader t
Aubertin Frs, 24 St Felix, baker t
Archambault Narcisse, 11 St Felix, painter t
Archambault Joseph, 104 Inspector, grocer t
Adam Philias, 3 School-house, shoemaker t

Biron Samuel, 42 Chaboillez Square, gent p
Brown Peter E, 9 do merchant t
Bilodeau Zéphirin 37 do restaurant keeper t
Birnie Geo, 243 St Joseph, sailmaker t
Brogan Anthony, 25½ St Joseph, notary t
Briggs Chas A, 253 do hatter p
Bolay Michel, 259 do trunkmaker t
Branchaud Jean B, 271 do clerk t
Bruchesi Paul, 293 do grocer p
Bélanger Frs, 305 do gent t
Brien Paul, 315 do laborer t
Baxter Denis, 321 do clerk t
Brunet David, 341 do shoemaker t
Barbeau Chas, 369 do grocer t
Bénard Antoine, 22 Bruchesi, butcher t
Bénard Félix, 172 St Bonaventure, painter t
Birch Alfred, 276 do laborer t
Bradshaw David, 156 do grocer p
Boileau Damase, 284 do joiner t

Boileau Ambroise, 290 Bonaventure, trader t
Boudreau Ferdinand 298 do carter t
Bouet Sylvain, 15 Cathedral, butcher t
Beale Chas, 18 do brushmaker t
Blain Zotique 8 do clerk t
Bone John, r 6 Cathedral, laborer t
Bakeman Richard, r 52 Chaboillez, laborer t
Brennan James, 49 do grocer t
Bisson Siméon, 41 do foreman t
Bélair Isaïe, 28 St Felix, machinist t
Bothwell Robt, 60 do laborer t
Bibaud Pierre, 62 do do t
Bouthillier Jude, 72 Inspector, advocate t
Bertrand Octave J, 82 do painter t
Boursier Tancrède, 84 do clerk t

Choquette Nap, 47 Chaboillez Sqr, tabacconist t
Carignan Joseph A, 19 do wood dealer p
Choquet Napoléon, 209 St Joseph, trader t
Choquet Néré, 241 do finisher t
Charbonneau Frs, 245 do jeweller t
Cohen Isaac, 265 do trader t
Cunningham Wm, 311 do confectioner t
Corbeil Avila, 319 do shoemaker t
Cameron David, 148 Albert, clerk t
Caron Félix do tel repairer t
Charlebois Arthur, 23 Bruchesi, painter t
Charlebois Danl, 150 St Bonaventure, tinsmith t
Carslake Geo, 186 do innkeeper t
Crofts Chas, 268 do laborer t
Corran Henry, 166 do watchmkr t
Cauchon Flavien L, 3 Cathedral, agent t
Cremar Wm, 5 do laborer t
Carrisse Alphonse, r 19 do do t
Conroy Edward, 20 do do t
Cannon James, 18 do carter t
Crowe Thos, 56 Chaboillez, laborer t

Connolly Patk, 64 Chaboillez, labourer t
Crevier Augustin, 70 Chaboillez, roofer t
Clark Wm, r 61 Chaboillez, laborer t
Connolly James, r 49 do do t
Carignan Joseph, 19 do trader t
Carrière Moise, 21 St Felix, laborer t
Charette Treffle, r 21 St Felix, do t
Charbonneau Jean B, 11 St Felix, laborer t
Coderre Jean B, 100 Inspector, baker t
Coté Wilfred 10 School-house, laborer t
Charlebois Oliver, 11 do do t

Deschamps Alphonse, 3 Chaboillez Square, M D t
Dansereau Chas, r 5 do trader t
Desmarais Elie L, 11 do photographer t
Davis Harris, 40 do trader t
Dubrule Joachim, r 245 St Joseph, carr maker t
Doré Moise, 247 do trader t
Duranceau Chas F, 299½ do clerk t
Demers Pierre, 349 do merchant t
Dubois Jean B, 102 Albert driver t
Durocher Toussaint 86 Albert, carter t
Depocas Chas A, 24 do merchant t
Douglass Alex, 11 Bruchesi, laborer t
Dandelin Louis, 15 do do p
Dézié Samuel, 17 do carter p
Dubois Elzéar, 14 do bricklayer t
Dougall Geo, 154 St Bonaventure, cutter p
Dubois Jean B, 172 do tailor t
Duquette Alphonse C, 180 do restaurant kpr t
Demers Zotique, 7 Cathedral, moulder t
Delorme Amable, 13 do agent t
Désautels Luc, r 19 do cooper t
Damby Wm, r 6 do laborer t
Durocher Amable, r 42 Chaboillez, laborer t
Décarrie Cyrille, 63 do upholsterer t
Duffin Wm, r 63 Chaboillez, clerk t

Decoste Ulderic,	49 Mountain,		joiner	t
Decoste Pascal,	43	do	laborer	t
Dusault Onesime,	r 39	do	shoemkr	t
Derome Leon,	35	do	butcher	t
Donohoe John,	r 33	do	shoemkr	t
Driscoll James,	15	do	carter	t
Debien Octave,	r 21 St Felix,		laborer	t
Doolan James,	68	do	do	t
Demers Auguste,	110 Inspector,		clerk	t
Decarrie Gabriel,	90	do	gent	p
Daoust Louis,	9 Schoolhouse,		laborer	t
Ethier Joseph,	44 Mountain,		driver	t
Ebachir Dominique,	11 Mountain,		clerk	t
Emond Auguste,	88½ Inspector,		hatter	t
Flynn Lawrence,	31 Chaboillez Sq,		innkeeper	t
Foley James,	213 St Joseph,		trader	t
Farmer Joseph,	317	do	finisher	t
Florant Alfred D,	367	do	merchant	t
Fitzgibbons Maurice,	22 Cathedral,		laborer	t
Foley Michael,	16	do	gent	t
Fortier Hubert,	22 Chaboillez,		shoemkr	t
Finn Wm,	30	do	broommkr	t
Forte Andre,	32 St Felix,		laborer	t
Forte Louis,	r 25	do	shoemkr	t
Filiatrault Henri,	106 Inspector,		bookkpr	t
Garneau Chas,	r 233 St Joseph,		saddler	t
Grundler Auguste,	299½	do	tailor	t
Goyette Frs,	307	do	trader	t
Gauthier Louis,	88 Albert,		carter	t
Gagnon Michel,	20 Bruchesi,		laborer	t
Gauthier Edouard,	r 42 Chaboillez,		caulker	t
Gleason John,	46	do	laborer	t
Greene Thos,	52	do	tailor	t
Gallagher Michael,	62	do	carpenter	t

Girard Gilbert, r 39 Mountain, laborer t
Godin Frs, 29 do trader t
Giroux Hormisdas, 28 St Felix, laborer t
Giroux Chas, 15 do moulder t
Genthner John P, 84 Inspector, stone cutter t
Gareau Geo, 92 do cabinet maker t
Guimond Frs P, 8 Schoolhouse, driver t
Girard Isaac, 12 do laborer t

Harris Abraham, 265 St Joseph, carpenter t
Harper James, 15 do butcher t
Hurtubise Barnabé, 7 Bruchesi, blacksmith t
Harris John, 24 do porter t
Harris Jesse, 12 do soapmaker t
Healey Thomas, 178 St Bonaventure, innkpr t
Hefferan Pat, 292 do trader t
Handrehan Danl, 296 do gardener t
Hany John, 302 do laborer t
Hamel Fabien, r 19 Cathedral, laborer t
Hamel Henri, do do do t
Handrehan Pat, r 52 Chaboillez, do t
Herroux Urgel, 55 do do t
Humphreys John, 28 St Felix, driver t
Hubert Louis, do do joiner t
Hurley Michael, 72 do laborer t
Howard Wm H, 86 Inspector, barber t
Hedge Henri, 86½ do carpenter p
Hervieux Alfred, 90 do joiner t
Higgins James, 92½ do grocer t

Inglis Robert, 251 St Joseph, tailor t
Itzoire Joseph, 267 do machinist t

Jackson Thomas, 233 St Joseph, carpenter t
Jacobson Jacob, 162 St Bonaventure do t
Johnson Joseph, 19 Cathedral, grocer t
Joly Joseph C, 30 do laborer t

Jodoin F X, 44 Chaboillez, turner t
Johnston John, 61 do plumber t
Jones Geo, r 25 do driver t

Kearney Wm, 359 St Joseph, M D t
Kearney James, 357 do gent p
Knubley Thos, 176 St Bonaventure, trader t
Kelly Thos, 1 Cathedral, lamplighter t
Kearney Thos, r 6 do laborer t
Kenyon Mortimer, r 25 St Félix, printer t
Kavanagh James J, 41 Chaboillez Square, grocer t

Laflamme Hon R, 27 Chaboillez Sqr, advocate p
Lalonde Augn, 43 do innkeeper p
Lambe Benjamin, 249½ St Joseph, butcher p
Labonté David, 255 do merchant t
Lussier Louis, 259 do do t
Lewis Daniel E, 273 do druggist t
Lynn John G, 281 do manufacturer t
Leclaire F X, 305 St Joseph, butcher t
Larin Leon, 313 do undertaker t
Larivée Napoléon, 363 do merchant t
Ladurantage Venance, 349 St Joseph, gent p
Lafrance Alex, 102 Albert, laborer t
Leduc Clovis, 100 do do t
Laflamme Napoléon, 92 Albert roofer t
Lafond Stanislas, 50 do box maker t
Lefebre Alfred, 9 Bruchesi, barkeeper t
Lusignan Ant, 13 do organ builder p
Lemay Philippe, 26 do joiner t
Lavalleé Joseph, 20 do shoemaker t
Laurin Desiré, 164 St Bonaventure, merchant t
Lavoie Joseph, 174 do tobacconist t
Lane John, 270 do storeman t
Lafrance Frs, 272 do shoemaker t
Lepine Geo, 288 do joiner t
Leonard Stanislas, 31 Cathedral, innkeeper t

Lalande Israel, 66 Chaboillez,		upholsterer	t
Lefebvre Alphonse, 66	do	blacksmith	t
Long John, 37	do	storeman	t
Laforce Ambroise, 37	do	driver	t
Lecaralier Firmin, 87 Mountain,		laborer	t
Laferty Edw, 83	do	gardener	t
Lemelin Narcisse, 39	do	laborer	t
Longtin Andre, 33	do	shoemaker	t
Labelle Stanislas, 21	do	trader	t
Labelle Felix, 19	do	grocer	t
Lawlor John, 47	do	gent	p
Laroit dit Lafontaine Joseph, 29 Mountain,		gent	p
Laviolette Alfred, 30 St Felix,		joiner	t
Langevin Oswald, 27	do	carr maker	t
Lariviere F X, 27	do	joiner	t
Lewis Samuel, 25	do	moulder	t
Leblanc Edward, 25	do	printer	t
Lapointe Damase, r 25	do	shoemaker	t
Lavoie Albanie, 25	do	shoemaker	t
Lariviere Leon, 23	do	joiner	t
Larose Napoleon, r 21	do	do	t
Leduc F X, 17½	do	horse trader	t
Laurent Jean B, 17	do	tel repairer	t
Labelle Alfred, r 17	do	shoemaker	t
Labrecque Damase, r 17	do	laborer	t
Lewis F X, r 17	do	moulder	t
Lynch John, 96 Inspector,		messenger	t
Lappin John, 102	do	carter,	p
Lalande Joseph, 74	do	baker	p
Laforce Michel, 12 Schoolhouse,		carter	t
Matthews Benjamin, 5 Chaboillez Sq,		barber	t
Metayer Albert, 13	do	tobacconist	t
Metayer Nicholas, 9	do	gent	p
Maranda Frs, 27	do	innkpr	t
Maheux Alex, 225 St Joseph,		grocer	t
Martineau Edmond A, 257 St Joseph,		merchant	t
Morin Daniel, 259	do	furrier	t

Marcil Adolphe, 325 St. Joseph, butcher				t
Marcil Toussaint, 329	do	grocer		p
Marchaterre Antime, 345	do	trader		t
Masterman Wm H, 13 Maple Avenue, butcher				t
Meagher John, 146 Albert, servant				t
Morgan Wm, 74	do	butcher		p
Mell W, 10 Bruchesi, bricklayer				t
Murphy Patrick, 24 Cathedral, carter				t
Middleton Wm, 53 Chaboillez, laborer				t
Millaire Jean B, 39	do	polisher		t
Munro John, 35	do	mason		t
Mullin Thomas, 31	do	gent		t
Mullin Patrick, 31	do	merchant		p
Mullin James E, 29	do	do		p
Mullin Michael, 33	do	manufact'r		p
Mullin John, 35	do	gent		p
Malette Jeremie, 37 Mountain, butcher				p
Malone Chas, 25	do	clerk		t
Marcil Edouard, 12 St Felix, gent				p
Montreuil Frs, 15	do	shoemkr		t
Moses Andre, 108 Inspector, painter				t
Martineau Joseph, 11 Schoolhouse, navigator				t
Maranda Joseph, 11	do	gent		p
McGale Bernard E, 301 St Joseph, druggist				t
McDonald John, 150 Albert, storeman				t
McDougall Saml, 30	do	trader		t
McClanaghan D, 194 St Bonaventure, innkeeper				p
McCann James, 9 Cathedral, bricklayer				p
McKeown Patk, 11	do	tailor		p
McGinnis Archd, 30	do	laborer		t
McAran Jas, ab 24	do	do		t
McGuigan John, 6	do	do		t
McCabe Patrick, 36 Chaboillez, driver				t
McClanaghan Bernd, 48	do	mason		t
McCready Alex, 33	do	foreman		t
McMahon John, 27	do	laborer		t
McCulloch James, 27	do	do		t

McKercher Donald, 41 Chaboillez, merchant p

Norris James, 294 St Bonaventure, brakeman t
Nelligan Patk, 14 Cathedral, mason t
Naverd Bruno, 22 St Félix, joiner t
Naverd Joseph, 32 do cabinetmaker t
Neveux Joseph, 10 School-house, carter t

O'Neill John, 1 Chaboillez Square, innkeeper t
Ouellet Joseph, 235 St. Joseph, cooper t
Ouellet Pierre, 24 Bruchesi, laborer t
O'Hara Michael, 160 St Bonaventure, trader t
O'Connor James, 29 Cathedral, driver t
Olivier Damase, 74 Inspector, agent t

Prudhomme Eustache, 5 Chaboillez Sq, notary t
Papin Paul, 319 St Joseph, shoemaker t
Potvin Amable, 20 Bruchesi, laborer t
Pigeon Isaie F, 146 Bonaventure, grocer t
Prévost Henry, r 19 Cathedral, laborer t
Pariseau Frs, 26 Chaboillez, carter t
Paré Joseph, 42 do shoemaker t
Peterson Pierre, 68 do belt maker t
Pion Magloire, 43 do cooper t
Prézeau Joseph, 25 do shoemaker t
Petel Paul, 51 Mountain, baker t
Prézeau Joseph, 27 Mountain, shoemaker t
Poirier Moise, 23 do conductor t
Piché Joseph, r 25 St Felix, upholsterer t
Philippe Joe, r 25 do shoemaker t
Pepin Louis, 17 do builder p
Piché Elzéear, 70 Inspector, baker t
Poirier Moise, 6 Schoolhouse, brakeman t

Quigley James, 50 Albert, storeman t
Quinn Michael, 29 Chaboillez, engineer t

Russell James, 1 Chaboillez Square, Innkeeper t
Rescoursier Ant, 23 do trader t
Rourk Frs, 217 St Joseph, M D t
Rodier Chas S, 219 do machinist p
Roy Joseph A, 231 do M D t
Robichaud Jean B, 239 St Joseph, wheelwright t
Richard Richard a 315 do laborer t
Ratelle Cyrille, 343 do barber t
Ranger Jean B, r 144 Albert, navigator t
Robillard Sévère, 50 do pilot t
Richard Ludger, 28 Albert, clerk t
Renaud Edmond, 26 do car maker t
Rouleau Anthime, 3 Bruchesi, driver t
Rocray Lindorf, 17 do hatter t
Robertson Benj, 300 St Bonaventure, moulder t
Riley Bernard, r 9 Cathedral, laborer t
Rodden Denis, r 13 do do t
Ratelle Wm 27 Chaboillez, do t
Rodgers Jos, do do do t
Ritcher Alex, r 25 do roofer t
Richer Narcisse, 21 do merchant t
Riaux Eusébe, 39 Mountain, laborer t
Raymond Joseph, 16 St Felix, driver t
Ramier Joseph, 22 do joiner t
Rousson Auguste, 29 do butcher t
Renaud Jean B, 27 do gent p
Routh Alfred, r 70 Inspector, finisher t
Roch Frs, 76 do cabinet maker t
Roch Onésime, 88½ do roofer t

Schulthies Otto, 227 St Joseph, hatter t
Sarault Moise T, 285 do tailor t
Schwartz Ant, 295 do jeweller t
Seybold John P, 303 do merchant t
Smith Robert, 144 Albert, carter t
Senécal Napoléon, 92 do laborer t
Styles Thos, 190 St Bonaventure, tobacconist t

Sumner Frs J, 306 Bonaventure, innkeeper		t
Salvas Olivier, 35 Cathedral, inkeeper		t
St Onge Séraphin, 38 Chaboillez, horse trader		p
Searle Geo, 85 Mountain, moulder		t
St Michel Zotique, 16 St Felix, laborer		t
Scott Wm, r 21	do do	t
Scullion Wm, r 70 Inspector, jeweller		t
Thibault Joseph, 233 St Joseph, tinsmith		t
Terreau Edouard, r 233	do moulder	t
Tessier Michel, 353	do shoemaker	t
Turcot Moïse, 24 Bruchesi, driver		t
Tremblay Alexis, 274 St Bonaventure, joiner		t
Turner Edmund, 282	do barber	t
Terreau Edouard, 12 Cathedral, furrier		t
Tremblay Alfred, r 42 Chaboillez, tinsmith		t
Trainer James, 60	do storeman	t
Turner Wm, 63	do laborer	t
Tierney Wm, r 61	do do	t
Trudel Joseph, 55	do do	t
Tessier Narcisse, 13 Mountain, shoemaker		t
Tessier Joseph, 13	do joiner	t
Théoret Napoléon, 16 St Félix, carter		t
Terreau Alfred, r 25	do moulder	t
Thomas Wm, 98 Inspector, laborer		t
Trudel Chas, 11 School-house, joiner		t
Valade Moïse, 45 Chaboillez Square, innkeeper		p
Valade Telesphore, 45	do do	t
Valiquet Napoléon, 235 St Joseph, barber		t
Versailles Joseph, sr, 309	do butcher	p
Versailles Nazaire, 309½	do do	t
Vallière Benjamin, r 315	do laborer	t
Vaillancour Simon, r 19 Cathedral	do	t
Vezina Elzéar, 67 Chaboillez, joiner		t
Vaillancour Norbert, 28 St Félix, laborer		t
Vallière F X, 1 School-house, grocer		p

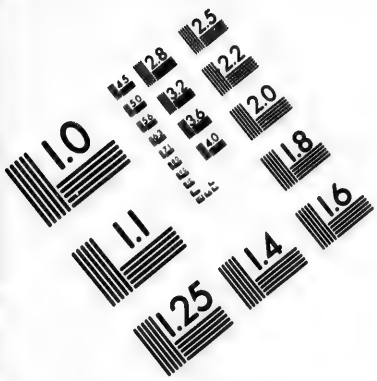

IMAGE EVALUATION
TEST TARGET (MT-3)

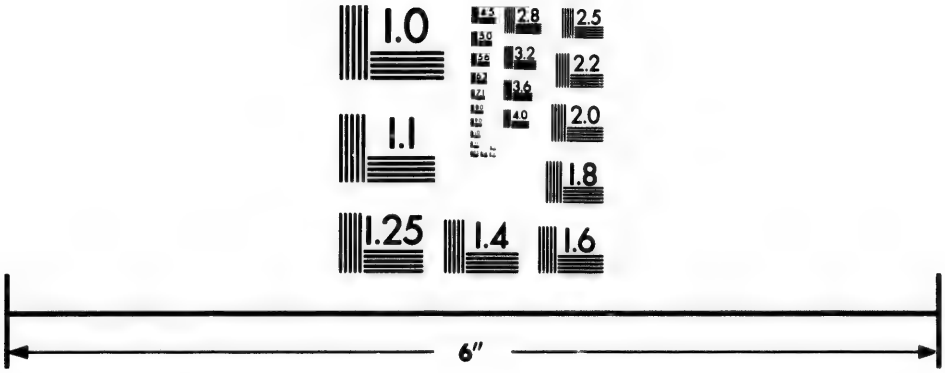

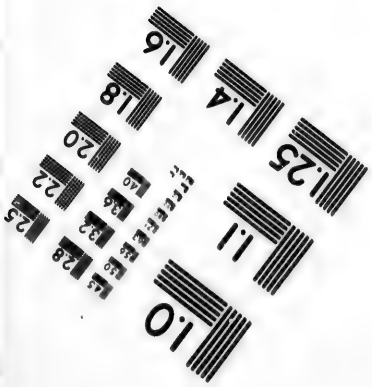

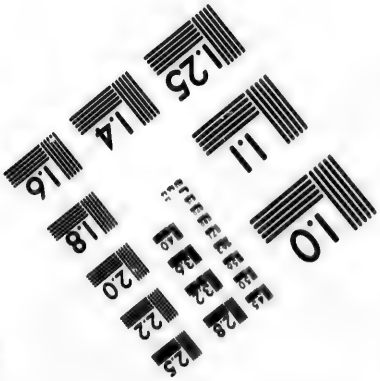

Photographic
Sciences
Corporation

23 WEST MAIN STREET
WEBSTER, N.Y. 14580
(716) 872-4503

2.8
2.5
3.2
2.2
3.6
2.0
4.0
1.8
1.1
1.0

Wilson Joseph, 273 St Joseph, gent		p
Woodhouse Joseph, 52 Albert, do		t
Whimby Fred, 5 Bruchesi, moulder		t
Woodward A, 10 do	painter	t
Wakes Wm, 34 Chaboillez, polisher		t
Welsh Richd, r 49 do	shoemaker	t
Webb Thos, jr, 77 Mountain, clerk		t
Welsh Thos, r 33 do	carter	t
Whalen Michael, 88 Inspector, machinist		t

St. Antoine Ward.

DISTRICT No. 9.

Archambeault Dieudonné, 435 St Joseph, M D			p
Allard Joseph, 208 Aqueduct, laborer			t
Augé Hypolite, r 246	do	finisher	t
Allaire Norbert, 207	do	marble cutter	p
Arbour Louis, 22 Mountain, driver			t
Auged Joseph, 32	do	shoemaker	t
Anderson Jno W, 80	do	clerk	t
Allard Joseph, 18 Rolland, laborer			t
Auclaire Narcisse, 12 lane off, baker			t
Adam Norbert, r 113 Versailles, laborer			t
Arteau Joseph, 77	do	do	t
Asselin Charles, 73	do	tinsmith	t
Allard Pierre, 67	do	laborer	t
Bienvenu Theophile, 179 Guy, wood dealer			t
Booth George, 18 Guy lane, carpenter			p
Brousseau Zephirin, 17 Guy lane, joiner			p
Brousseau François, 9	do	tinsmith	t
Belaud Joseph, 45 Forgue Avenue, laborer			t
Bédard Victor, 39	do	carpenter	p
Bauine Mathieu, r 379 St Joseph, trader			t
Bauvais Maxime, 383	do	innkeeper	t
Bovureville François, 403	do	blacksmith	t
Brunet Joseph A, 411	do	tailor	t
Bousquet Amable, 449	do	laborer	t
Baron Charles. 455	do	mason	t
Beittie George, 192 Aqueduct, laborer			t
Boudreau Jos M, 210	do	merchant	t
Boulé Phidime, 216	do	moulder	t
Bedard Firmin, 224	do	butcher	t

Brooks Henry, 263 Aqueduct,		mason	t
Bandville John, 247	do	safemaker	t
Brown Robert, 187	do	blacksmith	t
Bruneau Antoine, 185	do	laborer	t
Bernard Alfred, 310 St Bonaventure,		printer	t
Bigras David, 9 Lusignan,		baker	t
Brisson George, 16 Mountain,		safemaker	t
Boisvert Joseph, 22	do	laborer	t
Boyd Robert, 76	do	cutter	t
Bigouette Jean B, 8 Rolland,		trader	t
Brunet Alexis, 12	do	miller	t
Bellemare Joseph, 25	do	trader	t
Bernier Amable, 19	do	laborer	t
Bellaire Thos, 13	do	carter	t
Barbeau Phileas, 11	do	laborer	t
Bouchard Etienne, 9½ lane off,		blacksmith	t
Brebaut Oliver, 3	do	currier	t
Bedard Modest, 40 Versailles,		laborer	t
Booth James, 40	do	machinist	t
Bergeron Joseph, 108	do	joiner	p
Bellemarre François, 114 Versailles,		laborer	t
Boudreau Joseph, r 114	do	packer	t
Bonnim Joseph, r 114	do	laborer	t
Boursier Louis, 116	do	watchman	t
Brunet Pierre, r 113	do	gent	t
Beaupré Gilbert, r 101	do	laborer	t
Bergeron Magloire, 95	do	do	t
Bergeron Jean, 93	do	blacksmith	t
Bennett Patrick, 85	do	carter	t
Boyer P, 77	do	gent	p
Beaupré Honoré, r 71	do	shoemaker	t
Binette Thomas, 63	do	clerk	t
Broad Peter, 45	do	porter	t

Charlebois Theodore, 203 Guy,		laborer	t
Charbonneau Louis, 197 Guy,		baker	t
Coussineau Ludger, 191 Guy,		builder	p

Charette Frs X, 159 Guy, blacksmith			t
Charette Wm, 34 lane off Guy, moulder			t
Charest Jean, 15 Guy lane, moulder			t
Charette Joseph, 399 St Joseph, merchant			t
Charbonneau Jean B, 401½ St Joseph, merchant			p
Chagnon Mederic, 450	do	clerk	t
Cadieux George, 461	do	merchant	t
Carriere Isaie, 467	do	trader	t
Cusson Athanase, 471	do	car'gemkr	p
Constantineau Gédéon, 419	do	merchant	p
Campbell Samuel, 493	do	storeman	t
Clement Charles, 180 Aqueduct, blacksmith			t
Cockburn Wm, 240	do	foreman	t
Chase Isaac, 269	do	P O clerk	t
Cleary John, 267	do	foreman	t
Constantineau Alphonse, 245 Aqueduct, printer			t
Clement Antoine, 223	do	brakeman	t
Coté Ignace, 185	do	laborer	t
Cole François, 54 Lusignan, machinist			t
Crowther Richard S, 56 Lusignan, clerk			p
Charette Jean B, r 53	do	laborer	t
Charters Edward, 21	do	butcher	p
Crosby William, 19	do	laborer	t
Champagne Frs X, 17	do	do	t
Charbonneau Pierre, 32 Mountain, grocer			t
Charbonneau Joseph, 44	do	laborer	t
Cardinal Joseph, sr, 36	do	tanner	p
Crawford Stanislas, 8 Rolland, laborer			t
Charbonneau Charles, 16 Rolland, joiner			t
Chalifoux François, 18 Rolland, blacksmith			t
Charlebois Joseph, 15	do	gent	t
Cardinal Laurent, 9	do	do	p
Cardinal Zotique, 5 lane off Rolland, currier			p
Couture Alphonse, 42 Versailles, vet surgeon			t
Chartrand Damase, 62	do	painter	p
Charrier Philippe, 76	do	trunk maker	t
Charbonneau Jean B, 86	do	tinsmith	t

Cartier Remi, 88½	Versailles,	laborer	t
Chales Louis, 106	do	gent	t
Clement Hyacinthe, 112	do	laborer	t
Cloutier Frederic, r 113	do	blacksmith	t
Charlebois Antoine, 111	do	laborer	t
Cartier Théophile, 81	do	do	p
Corbin Pierre L, 79	do	joiner	t
Coghlan James, 89	do	accountant	p
Chartier Léon, 55	do	watchman	t
Charlebois Moise, 41	do	printer	t
Cardinal Theophile, 35	do	baker	t
Charlebois Ludger, 33	do	baggageman	t

Deslauriers Charles, 203	Guy,	driver	t
Daoust Joseph, 195	Guy,	driver	t
Dufresne Ovide, 185	Guy,	merchant	t
Dandurand Louis, 161	Guy,	storeman	t
Denis Joseph, 20	lane off Guy,	clerk	t
Dion Auguste, 32	do	joiner	t
Daoust Alphonse, 12	Guy lane,	carter	t
Doré Cyriœ, 45	Forque avenue,	laborer	t
Dorval Wilbrod, 38	do	blacksmith	t
Durocher Théophile, 40	do	do	t
Dickson Wm, r 379	St. Joseph,	shoemaker	t
Durocher Jean B, 385	do	jeweller	t
Desrosiers Louis J P, 389½	St Joseph,	M D	t
Desloges Octave, 395	do	shoemaker	t
Dery François L, 407	do	merchant	t
Deguire Antoine, 431	do	gent	t
Desrochers Joseph, 459	do	joiner	p
Desnoyers Auguste, 184	Aqueduct,	gent	p
Duchesneau Ludger, r 220	do	laborer	t
Daoust François, 246	do	do	t
Drew Daniel, 265	do	engineer	t
Duncan Robert, 259	do	clerk	t
Deséve Adolphe, 253	do	conductor	t
Desmarais Henri, 225	do	joiner	t

Dupont John A, 257 Aqueduct, agent t
Dufour Wm, 185 do laborer t
Dow Alexander, 344 St Bonaventure, inspector p
Daoust Alexandre, 53 Lusignan, cooper t
Dufort Octave, r 43 do driver t
Durocher François, 33 do do t
Decary Benjamin, 13 do do t
Daignault Hermenigilde, 13 Lusignan, trader t
Desjardins Jean A, 39 do M D p
Dubeau Léon, r 48 Mountain, driver t
Desroches Benj, 10 Rolland, gent p
Dupuis Joseph, 9 do foreman t
Delorme Louis, 7 do trader t
Dion Etienne, 9 lane off, blacksmith, t
Davis Edward, 18 do shoemaker t
Daignault Alexis, 4 do carter p
Demers Noél, 114 Versailles, foreman p
Demers Antoine, 126 do conductor t
Déglandon Auguste, 95 do navigator t
Duhamel Alphonse, 75 do trunk maker t
Duclos Joseph, r 71 do laborer t
Dorais Théodore, 63 do clerk t
Dubé François X, 45 do joiner t

Edwards David, 475 St Joseph, gent p
Ewing Wm, 188 Aqueduct, blacksmith t
Emond Auguste, 62 Lusignan, gent t
Ethier Gilbert, 28 Mountain, laborer t
Edwards John, 98 Versailles, grocer p
Ethier Frs X, 93 do shoemaker t

Foisy Ferdinand, 32 lane off Guy, printer t
Fortier Napoleon, 36 Forgue Ave, clerk t
Forgue Hubert, 40 do joiner p
Félébien Jean, 379 St Joseph, hatter t
Flood Martin, 445 St Joseph, machinist t
Fagan Peter, 242 Aqueduct, foreman p

Foisy Aristide, 229 Aqueduct, printer t
Felton Louis E, 209 do cooper t
Ferguson John M, 334 St Bonaventure, laborer t
Fenix Theodule, 11 Rolland, laborer t

Goyer Alderic, 193 Guy, builder p
Garceau Joseph, r 379 St Joseph, cooper t
Gouneau Frs X, 393 do gent t
Gagne Leon, 443 do innkeeper t
Gingras Dosite, 447 do trader t
Greene James, 182 Aqueduct, carter t
Galarneau Henri, 210½ do clerk t
Giguere Honore, 216 do moulder t
Gingras Joseph, 246 do joiner t
Gauthier Israel, 255 do butcher t
Gosselin Jean B, 92 Lusignan, clerk t
Gratton Pierre, r 43 do driver t
Griffin Michael, 39 Lusignan, laborer t
Gouneau André, r 33 do do t
Gougeon Felix, 20 Mountain, gent p
Gagnon Joseph, 18 Rolland, joiner t
Giguère Joseph, 18 do gent p
George Moïse, 2 lane off, laborer t
Groves John, 1 do baker t
Gagnon Zotique, 110 Versailles, laborer t
Gloutney Jules, 104 do gent p
Gosselin Simon, 79 do shoemaker t
Groulx Maxime, 71 do market clerk p
Gagnon David, 67 do nailer t

Hurtubise François, 189 Guy, book-keeper p
Haseley John, 13 Guy lane, finisher p
Hedge Alphonse, 9 do painter t
Hétu Antoine, 9 do laborer t
Hurtubise Marin, 423 St Joseph, gent p
Henri Moïse, 487 do butcher t
Hayes Michael, 501 do grocer t

Hedge John, 198 Aqueduct, joiner			t
Houle Eusèbe, 218	do	trader	t
Hebert Louis, r 220	do	laborer	t
Heale Henry, 244	do	storeman	t
Humphreys Jas, 249	do	carter	t
Houle Pierre, 239	do	clerk	t
Hurley Michael, 211	do	laborer	t
Hinchliff Thomas, 60 Lusignan, carpenter			p
Huston Wm H, 68	do	engineer	t
Hutchison Edward, 94	do	gent	t
Hervé Maxime, 43	do	joiner	t
Hupé Jean B, 14 Rolland, confectioner			t
Hynes Michael, 2 lane off, bailiff			p
Hyland John, 89 Versailles, bricklayer			t
Jette Moise, 165 Guy, blacksmith			p
Jarlot Jean B, r 379 St Joseph, shoemaker			t
Jubinville Frs, 397	do	driver	t
Jones Harry, 194½ Aqueduct, sawyer			t
Joly Joseph, 226	do	laborer	t
Jackson Robert, 90 Lusignan, clerk			t
Jarie Arseime, r 113 Versailles, shoemaker			t
Jarie Gédéon, 101	do	baker	t
Kernan Bernard, 340 St Bonaventure, laborer			t
Kingsland Norton, 58 Lusignan, c traveller			t
Kingsley Francis, 6 Rolland, carter			t
Kingsley Calixte, 8	do	do	t
Legault Damase, 205 Guy, blacksmith			t
Laverence Neville, 201 Guy, gardener			t
Leduc Michel, 197 Guy, mason			p
Lefebvre Sulpice, 173 Guy, laborer			p
Languedoc Eustache, 171 Guy, butcher			t
Laflamme Thomas, 157 Guy, cabinetmkr			t
Léonard Didier, 24 lane off Guy, nailer			t
Labelle Antoine, 34	do	laborer	t

Laviolette Edouard, 14	Guy lane,	cooper	p
Lavoie Joseph, 49	Forgue Ave.,	shoemaker	t
Legault Pierre, 47	do	pilot	p
Lemieux Médard, 41	do	joiner	p
Lauthier Anthime, 32	do	machinist	p
Lauthier David, 407	St Joseph,	merchant	t
Lippé Camille, 413	St Joseph,	grocer	t
Lefebvre Usumer, 439	do	painter	t
Lespérance Eusebe, 445	do	joiner	t
Limoge Alfred, 467	do	tinsmith	t
Landry Alfred, 497	do	saloonkpr	t
Leblanc Antoine, r 212½	Aqueduct,	laborer	t
Cemieux Olivier, 212½	do	shoemaker	t
Larose Louis, r 216	do	gent	t
Leblanc Henri, 220	do	driver	t
Larose Louis, 220	do	butcher	t
Langlois Alexis, 224	do	carter	t
Leroux Zotique, 234	do	butcher	t
Lawlor Francis, 250	do	gent	p
Lebrun Theophile, 253	do	joiner	t
Lacroix Joseph, 243	do	printer	t
Long Samuel, 241	do	storeman	t
Letellier Joseph, 217	do	foreman	t
Levesque George, 205	do	coachman	t
Lacroix Louis, 203	do	baker	t
Leclaire Bernard, 199	do	gent	p
Lahaie Hyacinthe, 48	Lusignan,	builder	p
Lahaie Joseph, 54	do	do	t
Liston Peter, 58	do	shoemaker	p
Lee John, 74	do	porter	t
Langevin Dominique, 86	do	agent	t
Lapointe Jules, r 53	do	laborer	t
Lafond Mathias, 55	do	grocer	p
Lebœuf Alderic, 51	do	joiner	t
Lenahan James, 41	do	laborer	t
Langevin Jean B, 35	do	clerk	t
Lacavalier Fabien, r 33	do	laborer	t

Lawrence Charles, r 19	Lusignan,	laborer	t
Lalonde Henri, 15	do	barber	t
Leduc Theophile, 7	do	laborer	t
Laflamme Jean B, sr, 17	Lusignan,	gent	p
Leduc Edouard, 18	Mountain,	butcher	p
Lavallée Olivier, 26	do	laborer	t
Larose Napoléon, r 42½	Mountain,	laborer	t
Lafortune Camille, 48	do	shoemaker	t
Lemarble Joseph, 12	Rolland,	laborer	t
Lafrance Francis, 16	do	finisher	t
Larose Michael, 22	do	carter	p
Lemieux Pascal, 24	do	laborer	p
Lecavalier Benjamin, 27	do	do	t
Labonté Benjamin, r 17	do	trader	t
Laverdure Louis, 9	lane off Rolland,	bricklay	t
Laverdure Henri, 9	do	do	t
Longtin Isidore, 4	do	shoemaker	p
Larose Louis, 8	do	founder	t
Laverdure Joseph, 16	do	bricklayer	t
Lebrun Edouard, 1	do	painter	t
Lachapelle Olivier 2	do	laborer	t
Legaire François 6	do	baker	t
Laforaist Fabien, 32	Versailles,	gent	p
Lacoste *dit* Languedoc Frs, 34	Versailles,	butcher	p
Libouron, Jacques, 88	Versailles,	laborer	t
Levesqué Hermenegilde, 90	do	joiner	t
Lamadeleine Gabriel, 108	do	laborer	t
Labonté Arthur, r 110	do	moulder	t
Lamoureux David, r 114	do	laborer	t
Lemay Adam, r 113	do	joiner	t
Legault Benjamin, r 113	do	blacksmith	t
Legault Stanislas, r 113	do	clerk	t
Laplaine Thomas, 101	do	laborer	t
Labombarde Seraphin, r 101	do	do	t
Létoile Charles, 79	do	painter	t
Lemieux Jean B, r 71	do	laborer	t
Legris Octave, 69	do	carter	t

Lecuyer Cyprien, 63 Versailles,		driver	t
Larose Alfred, 41	do	butcher	t
Larche Jean B, 39	do	joiner	t
Lamothe Hubert, 33	do	painter	t
Michelin Jean, 26 lane off Guy,		founder	t
Maheu Etienne, 34	do	moulder	t
Morrison Judson, 16 Guy lane,		engineer	t
Mouti François, 13	do	nailer	t
Mercier Joseph, 43 Forgue Avenue,		driver	t
Ménard Louis, 39	do	joiner	t
Monette Louis, sr, 389 St Joseph,		butcher	p
Marshall John, 409½	do	trader	t
Marais Alfred, 451	do	merchant	t
Mulcair Samuel, 186 Aqueduct,		laborer	t
Martel Adolphe, 186	do	clerk	t
Marchand Armel, 208	do	painter	t
Martin Amédée, r 212½	do	butcher	t
Martineau Amable, r 216	do	tinsmith	t
Michon George, r 220	do	blacksmith	t
Murphy John, 242	do	laborer	t
Monette Théophile, 246	do	grocer	p
Martineau Geo, r 246	do	clerk	t
Mitchell Léon, 227	do	joiner	t
Malonin Joseph, jr, 219	do	jeweller	t
Mitchell Pierre, 336 St Bonaventure,		trader	t
Murray Robert B, 354	do	do	t
Miron Félix, 48 Lusignan,		butcher	t
Mandeville Louis, 26 Mountain,		laborer	t
Monarque Léon, 14	do	saddler	p
Marchand Athanase, 42½	do	painter	t
Majean Jean B, 11 lane off Rolland,		cooper	t
Morin Narcisse, 10 lane off Rolland,		laborer	t
Ménard Amable, 1	do	do carter	p
Miljour Augustin, 2	do	do carter	t
Moreau Jean B, 5	do	do do	p
Ménard Emanuel, r 40 Versailles,		laborer	t

Mercier Charles, 84 Versailles, car maker t
Millette Eugéne, 106 do painter t
Monette Emanuel, 113 do grocer p
Monnin Auguste, r 113 do driver t
Macra Louis, r 101 do do t
Moisan Napoleon, 87 do laborer t
Morrisey Richard, 85 do gardener p
Malette Joseph, 53 do gent t
Muckle Francois, 51 do baker t
Moreau Narcisse, 47 do gent p

McAnally John, 149 Guy, laborer t
McGregor Lewis, 212 Aqueduct, foreman t
McComb George, r 220 do laborer t
McDonald Alex, 66 Lusignan, baggagemaster t
McKenzie Kenneth, 82 do storeman t
McKearnin Thomas, 88 do gent t
McAllister G, 70 do conductor t
McGowan Henry, 41 do laborer t
McDermott Peter, 11 do gateman t
McFarlane Alex, r 42 Mountain, shoemaker t
McLeod Thomas, 872 do do t
McDonald Hugh, 124 Versailles, machinist t
McKee Allister, r 113 do blacksmith t
McKay James, do do storeman t
McEnroe James, 91 do gent p
McDermott Duncan, 67 do driver t

Noiseux Louis, 18 lane off Guy, broom maker p
Normandeau Léon, 373 St Joseph, blacksmith t
Noonan Patrick, 85 Versaille, barkeeper t

Ouimet Cléophas, 203 Guy, clerk p
Ouellet David, 378 St Joseph, tinsmith t
Oppenheimer Emanuel, 489 St Joseph, merchant t
Ouimet Jean B, 91 Versaille, laborer t

Poirrier Louis, 203 Guy, baggageman				t
Patenaude Narcisse, 195 Guy, joiner				t
Pontbrilland Joseph, 179	do	foreman		p
Paradis François, 22 lane off Guy, painter				t
Perillard Amedée, 24	do	printer		t
Paquin Jean B, 10 Guy lane, clerk				p
Pomminville Alfd, 15	do	runner		t
Paquin Charles, 49 Forque Avenue, clerk				p
Pellerin Arthur, 49	do	cigar maker		t
Perroche Edouard, r 379 St Joseph, trader				t
Park Wm D, 429	do	wood dealer		t
Pilotte Joseph, 441	do	grocer		t
Perrault Denis, 463	do	shoemaker		p
Picard Louis, sr, 200 Aqueduct, butcher				p
Provost Octave, r 216	do	cooper		t
Pilon Olivier, 216	do	storeman		t
Patenaude Joseph, 236	do	trader		t
Parent Edouard, r 246	do	mason		t
Parent Jean B, r 246	do	driver		p
Pâtry Alfred, 221	do	laborer		t
Pregeu François, 207	do	gent		p
Prudhomme François, 181	do	do		t
Prévost André, 44 Lusignan, baker				t
Penton John, 84 Lusignan, baker				t
Pentiette Jean B, 43	do	laborer		t
Pepin Joseph, 37	do	nailer		t
Poitras F X, 9	do	joiner		p
Patrick David, 78 Mountain, clerk				t
Prevost Pierre, 44	do	gent		p
Prevost Alphonse, 12 Rolland, miller				t
Parent Timoléon, 16 lane off Rolland, shoemkr				t
Primeau Joachim, 38 Versailles, baker				t
Phillips John, r 98	do	laborer		t
Pleau Israel, 110	do	moulder		t
Parent Wolfred, r 110	do	turner		t
Paquet Napoleon, r 113	do	saddler		t
Pelleron Joseph, 113	do	laborer		t

Poirrier Guilliaume, 101 Versailles, laborer			t
Paquet Victor, r 101	do	mason	p
Précour Damase, 101	do	finisher	t
Pominville Philippe, 99	do	laborer	t
Pickering Edward, 87	do	do	t
Paiement Venance, r 63	do	joiner	p
Pinette Stépare, 57	do	caulker	t
Poirrier Archibald, 39	do	joiner	t
Poirrier Théophile, 33	do	painter	t
Quinn John, 421 St Joseph, carter			t
Quesnel Jean B, 103 Versailles, shoemkr			t
Robertson David, 199 Guy, carver			t
Ross Alexander, 177 Guy, baker			t
Rousseau Phileas, 169 Guy, inspector			t
Rastoul F X, 167 Guy, merchant			t
Roy Joseph, 159 Guy, finisher			t
Rolland Francis, 22 lane off Guy, innkpr			p
Ronayne Michael, 411½ St Joseph, merchant			t
Ronayne Edward P, 411½	do	do	t
Ronayne Patrick J, 411½	do	do	t
Ryan Martin, 421	do	carter	t
Rogers Patrick 457	do	tobacconist	t
Rouseau Olivier, 465	do	cook	t
Roy François, 413	do	gent	p
Robertson John, 491	do	trader	t
Ritchie John, 196 Aqueduct, storeman			t
Rochon Olivier, 198	do	gent	t
Réné Joseph, r 216	do	laborer	t
Robillard Charles, 22½	do	gent	t
Robinson Peter, 44 Lusignan, laborer			p
Roy Euclide, 59	do	advocate	p
Robichaud Odilon, 45	do	laborer	t
Renaud Hon Louis, 26 Mountain, gent			p
Ritcher Felix, 3 lane off Rolland, laborer			t
Rochon Felix, 8	do	do	t

Richard Narcisse, 10 lane off Rolland, joiner			t
Richards Alfred, 26 Versailles, porter			t
Rochon François, 104	do	trader	t
Ritchot Jean B, 120	do	gent	t
Ritchot Moise, 122	do	conductor	p
Robillard Pierre, 59	do	blacksmith	p
Robillard Basile, 47	do	tinsmith	p
Robertson Joseph, 45	do	joiner	t
Robitaille Desére, 51	do	painter	t
Scott Hugh, 175 Guy, clerk			t
Spenard Charles, 163 Guy, sculptor			t
Schyte Christopher, 159 Guy, blacksmith			p
Sancouci Joseph, 34 lane off Guy, tailor			t
Seymour John, 13 Guy lane, laborer			t
Soly Napoléon, 41 Forque avenue, machinist			t
Seguin Napoléon, 26	do	cabinet maker	p
Slater Alexander, 26	do	coachman	t
Sareault Jean C, 477 St Joseph, grocer			t
Sauvé Alexis, 188 Aqueduct, shoemaker			t
Stewart Andrew, 194	do	foreman	t
Stewart John, 212½	do	gent	p
Savard Joseph, 232	do	grocer	p
Smith Thomas, r 215	do	navigator	t
Scott John, do	do	joiner	t
Sauriol Pierre, 310 St Bonaventure, laborer			t
St Jean Edouard, 55 Lusignan, gent			t
Serrurier Alphonse, 51	do	carter	t
Skelly Patrick, r 19	do	laborer	p
St Pierre Isaie, 30 Mountain, joiner			t
St Amour François, 40 Mountain, grocer			t
Smith Wm, r 17 Rolland, driver			t
Sauvé Alphonse, 18 lane off Rolland, joiner			t
Sauvé Moise, r 113 Versailles, joiner			t
Shehan Patrick, 113	do	policeman	t
Sawyer Maurice, 91	do	blacksmith	t
Senecal Ovide, r 71	do	moulder	t

Shea Patrick, 39 Versailles, laborer t
Serrurier Amable, sr, 29 Versailles, horse trader t

Thibault Edouard, 145 Guy, carpenter t
Toupin Télesphore, 28 Forque ave, engineer t
Terreau Luc, 34 do moulder p
Tremblay Noel, 36 do butcher t
Trepanier Joseph, 204 Aquednct, tinsmith t
Trudel Joseph, 214 do foreman t
Tétreault Frank, r 223 do engineer t
Thibadeau Eusébe, 213 do trader t
Thérien George, 211 do laborer t
Tessier Narcisse J, 179 do agent t
Trottier Telesphore, r 43 Lusignan, laborer t
Theoret Joseph, 20 Mountain, carter t
Thérien Olivier, 10 Rolland, polisher t
Terroux Jean B, 17 do broom-maker t
Thibadeau Dolphins, 11 lane of Rolland, moulder t
Troie Louis, 12 do laborer t
Taillefer Octave, 26 Versailles, blacksmith t
Tourangeau Elie, 40 do joiner t
Trudel Hormidas, 117 do baker t
Trudeau Calixte, r 101 do laborer t
Talbot David, 85 do waiter t
Tourangeau Elie, 61 do printer t
Thuot Nazaire, 37 do finisher t

Vallière Stanislas D, 183 Guy, grocer t
Vincent David, 9 Guy lane, storeman t
Viau Gédéon, 30 Forque Avenue, laborer t
Vezina Joseph, 216 Aqueduct, baker t
Vosburg John S, 96 Lusignan, contractor t
Vaillancour Caïphe, 53 do laborer t
Villeneuve Jos, r 33 do blacksmith t
Vaudelac Joseph, r 48 Mountain, laborer t
Vaudelac George, 48 do do t
Vaillancour Simon, 19 Rolland, driver t
Verdon Felix, 5 lane off do carter t

Valiquette Isidore, 6 lane off Rolland, bricklayer t
Vincent André, 11 do do merchant p
Vallé Michel, 10 do do gent p
Valiquet Edouard, r 113 Versailles, blacksmith t
Vendette F X, 491 St Joseph, jeweller t

Welsh John, 195 Guy, foreman t
Walker Neil, 202 Aqueduct, baggageman t
White Robert, 64 Lusignan, milwright p
Webster Thomas, 86 Mountain, merchant t
Williams John, 6 lane off Rolland, laborer t
Wynne Thomas, 118 Versailles, machinist t
Welsh Michael, r 113 do shoemaker t

St. Antoine Ward.

DISTRICT No. 10.

Auldjo Lewis, 33 Mackay, gent			t
Almour Wm, 151 Lusignan, gent			p
Aird John, 4 Overdale Ave, gent			t
Aikman David, 63 Scotland, agent			p
Allen John, 32	do	gent	t
Blache Louis, 930 Dorchester, gent			p
Black Lewis S, 955	do	merchant	t
Bailey Henry, 949	do	gent	t
Bulmer John A, 42 Mackay, clerk			t
Battersby Douglas, 50 Mackay, agent			t
Burton John, 368 Aqueduct, engineer			t
Badenach Thomas, 405 Aqueduct, clerk			t
Boyle Thomas, 353 St Bonaventure, carter			t
Barlow Robert, 159 Lusignan, draughtsman			p
Beauvais Israel A, 153	do	tailor	p
Booth Robert, 147	do	c traveller	t
Boyd Hugh M, 188 Mountain, forwarder			t
Brown John S, 5 Overdale Ave, merchant			t
Bryson Campbell, 51 Scotland		do	p
Baylis Henry, 50	do	manufact'r	t
Bruce Geo C, 20	do	manager	t
Burnett J H, 50	do	gent	p
Brodie John, 12	do	merchant	t
Burke Michael, 203 St Antoine, grocer			p
Burke John, 203	do	grocer	t
Beaufort Edouard, 244	do	gent	p
Borlase George H, 259	do	advocate	t
Brown Wm, 271	do	trader	t
Benthner E W, 260	do	bookkpr	t

Beaudry Victor, 1526 St Catherine, gent t
Brush George S, 1530 do founder p
Bagg R Stanly C, 1592 do advocate p
Borrowman Alex, 8 Mt St Mary Ave, merchant t

Cumming John W, 928 Dorchester, bookkeeper t
Callow John, 938 do japanner t
Childs George, 176 Mountain, merchant p
Cookson Lethur, 180 do do t
Cockrane M Pollock, 182 do do t
Clark Hugh, 11 Overdale avenue, do t
Covernton Carleton, 15 do druggist t
Christie Charles T, 60 Scotland, bookkeeper t
Collins Thomas C, 215 St Antoine, clerk t
Cole James R, 15 Mt St Mary avenue, jeweller t
Clark Thomas H, 127 Lusignan, superintendent t
Crathern Wm J, 32 Mackay, merchant t

Doolan Wm, 335 Guy, carter t
Davidson Leo H, 934 Dorchester, advocate t
Dupuis Louis, 36 Mackay, accountant p
Donnelly Charles, 284 Aqueduct, policeman t
Davidson Mathew, 345 St Bonaventure, laborer t
Dupré Joseph, 155 Lusignan, forwarder p
Dawson Charles, 43 Scotland, restaurent keeper t
Donaghue Thomas E, 34 Scotland, book binder t
Donovan Michael, 235 St Antoine, manufacturer p
Donovan Peter, 251 do merchant p
Dolan Francis, 236 do do p

Evans E S, 959 Dorchester, gent t
Evans Thomas, 6 Overdale avenue, agent t
Evans Wm S, 38 Scotland, gent p
Eaton Richard, 267 St Antoine, gent p
Elliot Andrew, 16 lane off St Antoine, gent p
Evans Rev Lewis, 32 Crescent, clergyman t

Force Anthony, 945 Dorchester, merchant t
Foster Thomas E, 58 do superintendent t
Fox James, 415 Aqueduct, laborer t
Flynn John, 347 St Bonaventure, laborer t
Farquhar John M, 22 Scotland, clerk t
Foxby Thomas, 233 St Antoine do t
Fenwick W J, 1594 St Catherine, broker t

Greer W, 918 Dorchester, painter t
Guidé J B, 339 St Bonaventure, frame maker t
Gould Charles H, 192 Mountain, miller p
Gould Ovid M, 192 do do p
Gould Rev E, 192 do clergyman p
Galt Sir Alex, 290 do gent p
Garlick George B, 7 Overdale avenue, merchant t
Gill James, 18 Scotland, carpenter t
Gilbert Ebenezer E, 245 St Antoine, manufact'r p
Grier George A, 254 do lumber mcht t
Gardner Robert, 250 do machinist p
Grafty W K, 12 lane off do bookkeeper t
Grindly Richard R, 1524 St Catheriue, b manager t
Grant Lewis, 1600 do c traveller t
Goff J C, 12 Mt St Mary avenue, manufacturer t
Gaetz Rev Leonard, 232 St Antoine, clergyman t

Hill Freedom, 922 Dorchester Piano dealer t
Hayvern James, jr, 942 do carter t
Hawson Thomas B, 953 do auditor t
Hodges John, 36 Mackay, C H officer t
Hayvern Peter, 411 Aqueduct, carter t
Heslip John 341 St Bonaventure, laborer t
Hemsly Richard, 142 Lusignan, jeweller t
Henderson, Wm, 146 do accountant t
Hicks Wm H, 157 Lusignan, principal p
Huston Chas, 137 do merchant t
Hamilton Saml D, 135 do do t

Hodge Andrew, 156 Mountain, gent p
Hilton Wm, 184 do cabinet-maker t
Hickson Joseph, 272 do gent p
Haig Robert D, 3½ Scotland, clerk t
Harper D A, 15 do merchant p
Heelan Michael, 16 do do p
Heuback Geo P, 261 St Antoine, clerk t
Holmes Alex, 252 do builder p
Hersey Randolph, 242 do merchant p
Harder Wm, 254 do baker t
Harnett Wm de C, 1596 St Catherine, advocate t
Harp Lewis A, 1602 do notary t
Hughes John W, 64 Crescent, plumber p
Holland Andrew, 40 Mackay, stenographer p
Holland George C, 40 do do p

Imrie Robert, 31 Mackay, gardener t
Innes James, 42 Scotland, bookbinder p
Irwin Robert, 211 St Antoine, saddler t
Ireland Hy W, 256 do forwarder t
Ireland Jas H, 256 do gent p

Jenkins George E, 37 Mackay, teacher t
Jamison Brodie, St Bonaventure, gent p
Joyce Andrew, 143 Lusignan, agent t
Jaques Geo E, jr, 258 St Antoine, forwarder p
Johnston Wm P, 36 Crescent, manufacturer p
Jaques Arthur C, 26 Scotland, forwarder t

Kortosk Bernard, 916 Dorchester, merchant t
Kay Wm F, 959 do gent p
King Walter B, 1592 St Catherine, druggist t
Kirby Robert, 58 Crescent, gent t

Lyman Charles, 56 Mackay, druggist p
Long John, 288 Aqueduct, carter t
Lewis John, 154 Lusignan, druggist t

Livingstone John, 12 Overdale Ave, assignee			t
Leslie W, 1 Scotland, captain			p
Latham Richard S, 58 Scotland, druggist			t
Livingstone John, 12	do	shipsmith	p
Larmouth John H, 213 St Antoine, agent			p
Leprohon Jean L, 237	do	M D	p
Levin Bernard, 255	do	merchant	t
Loss Lewis, 266	do	contractor	t
Lawes Wm, 262	do	trader	p
Laurie John, 1604 St Catherine, merchant			t
Lynett James, 7 Mt St Mary Ave, machinist			t
Lee Wales L, 11	do	wood mercht	t
Lineger Wm, 13	do	foreman	t
Leach Thomas J, 14	do	c traveller	t
Lemay Eustache, 20	do	contractor	t
Lockerby David, 25 Scotland, grocer			t
Morahan John, Guy, joiner			t
Major James E, 403 Guy, inspector			p
Macpherson R W, 381 Guy, manager			t
Mullarky Michael C, Dorchester, manufact'r			p
Moat John, 943	do	broker	t
Mann Wm, 40 Mackay, tailor			t
Massy Rev Samuel, 39 Mackay, clergyman			t
Marion Paul, 288 Aqueduct, clerk			t
Myer Edward, 365 Aqueduct, C H clerk			t
Maltby Hubert, 156 Lusignan, book keeper			t
Martin James W, 158	do	clerk	t
Macpherson Robert W, 151 Lusignan, manager			t
Miller Wm, 214 Mountain, gent			t
Mudge Henry J, 62 Scotland, agent			t
Moir Libburn G, 30	do	warehouseman	t
Macduff Thomas, 43	do	gent	p
Muirhead James W, 2	do	weigher	p
Madden Wm J, 248 St Antoine, trader			p
Macdonald Ang P, 240	do	contractor	t

McLean Thomas A, 38 Mackay, manufacturer t
McIntyre John, 35 do tailor t
McAnulty Neil, 280 Aqueduct, gardener t
McMahon John, 243 St Bonaventure, joiner t
McMahon Felix, 349 do carter t
McMartin John A, 170 Mountain, manufacturer t
McBurney John, 186 do merchant t
McBurney David, 186 do do t
McAdam Charles, 9 Scotland, stationer p
McDonald Rodolphe, 46 do contractor t
McDougall Alex, 14 do secretary p
McDowall Wm, 6 do contractor t
McCracken James, 209 St Antoine, book keeper t
McIntyre Archibald, 1598 St Catherine, builder p
McCarron Chas, 16 Mt St Mary ave, contractor t

Nichol John, 118 Lusignan, laborer t
Nish Anthony G, 10 Mt St Mary ave, contractor t

Orr Wm H, 174 Mountain, agent p
Osler George, 268 St Antoine, clerk t

Penny Edward, 306 Aqueduct, c traveller t
Park James, jr, 140 Lusignan, wood dealer t
Pettener Bingley J, 160 do machinist t
Park John, 140 do gent p
Perreault J B Gilb, 149 do builder p
Parker Moses, 131 do foreman p
Prévost Oscar, 294 Mountain, gent p
Prévost Arthur, 294 do merchant p
Prévost Armand, 294 do do p
Palmer John, 9 Overdale Avenue, hair dresser p
Patterson Wm J, 7 Scotland, secretary p
Patterson Geo H, 61 do agent t
Pringle George, 273 St Antoine, trader t
Powell Wm, 270 do organist t
Phillips John, 16 lane off St. Antoine, storeman t

Prowse George R, 33 Crescent, manufacturer t
Patterson John W, 18 Mt St Mary Av, merchant t
Palmer John W, 10 Overdale Av, hair dresser p

Routh Havilland, 914 Dorchester, agent t
Rea David, jr, 46 Mackay, merchant t
Riddel Alex, 43 do accountant t
Renahan James, 286 Aqueduct, carter t
Roy André, 359 St Bonaventure, do t
Rondeau Honoré, 139 Lusignan, lumber merch't p
Ross W E, 178 Mountain, clerk t
Robertson Archer, 5 Scotland, clerk p
Rose Daniel, 27 do printer p
Radford Walter, 44 do clerk t
Rooney Patrick, 272 St Antoine, merchant p
Richards Joseph, 264 do tailor p
Rosaire Dominiq, sr, 238 do innkeeper p
Ramsay Hon T K, 1522 St Catherine, judge t
Rough Alex, 20 Mt St Mary Av, confectioner t
Roy Jean B, 1634 St Catherine, butcher t

Symington James, 243 Guy, carter t
Saunders Alex, 920 Dorchester, optician t
Seymour Charles E, 957 do merchant t
Spicer Wm J, 951 do gent t
Savage John G, 947 do merchant t
Shorey Charles, 34 Mackay, com traveller t
Salter Arthur F, 48 do clerk t
Stephen Frank, 60 do merchant t
Strathy Henry G, 41 do broker t
Stephens Wm, 351 St Bonaventure, cook t
Smith Joseph, 337 do moulder t
Stuart Francis, 144 Lusignan, merchant t
Smith Augustus W, 148 do organ builder t
Shaw Richard J, 145 do merchant t
Sutcliffe Wm, 154 Mountain, trader t
Smith George 164 do baker p

Steele Andrew 180½ Mountain, clerk t
Saunders Isidore, 216 do merchant t
Stewart Edward, 182 do gent p
Sheridan James, 16 Overdale avenue, builder p
Scanlon Michael, 11 do grocer p
Simpson James C, 3 Scotland, clerk t
Shaw Wm E, 54 do bookkeeper p
Stimson Charles, 263 St Antoine, merchant t
Slater George, 56 Crescent, manufacturer t
Smith John, 150 Lusignan, clerk t

Thérien Honoré 282 Aqueduct, tinsmith t
Taylor Richard, 152 Lusignan, com traveller t
Tessier Germain, 133 do joiner p
Tees David, 172 Mountain, undertaker t
Thom James, 4 Overdale avenue, clerk, p
Torrance Daniel, 280 St Antoine, gent p
Torrance James, 234 do do p
Torrance Alex H, 218 do lumber mercht t
Thomas R, 17 Mt St Mary avenue, gent t

Valary Frank, 946 Dorchester, bricklayer t

Worthington James, 1025 Dorchester, contractor p
Weir Wm P, 48 Scotland, clerk t
Warren Walter H, 10 Scotland, bookkpr t
Wilson Thos, 253 St Antoine, broker t
Wafer James, 289 do carpenter t
Williams Wm, 1520 St Catherine, manufact'r t

St. Antoine Ward.

DISTRICT No. 11.

Acheson Alexander, 1704 St Catherine, c travl'r			p
Auerbach Elias,	do	gent	p
Ansley George D, 7 Baile, city surveyor			t
Benallack Howard, 450 Guy, butcher			t
Boyd John, 20 Lincoln ave, blacksmith			p
Brown W Godbee, 31 Chamodey, agent			t
Beall Jabey P, 1720 St Catherine, c traveller			p
Bentley David, 1740	do	printer	p
Barry George, 1744	do	manufacturer	t
Beaufield Raym'd, 1756	do	notary	t
Burke Walter, 1758	do	agent	p
Baynes E A, 1647	do	manager	t
Brown Robert, 1149 Dorchester, gent			p
Brophy Thomas, 18 Fort, c traveller			t
Bulmer Edward, 24	do	merchant	t
Beittie Wm J R, 36	do	clerk	t
Browne John J, 41 St Luke, architect			p
Boyd Andrew, 33 St Mark, merchant			t
Burton P H, 56 St Mathew, c traveller			p
Bourne Charles, 89	do	president	t
Bloss Orlando P, 39 Tupper, U S vice consul			t
Booker Alfred A, 18	do	auctioneer	t
Barnston Alex S, 20	do	broker	t
Bailey Wilfred, 11 Baile, c engineer			t
Curry James, sr, 15 Lincoln ave, carpenter			t
Campbell Alex, 5	do	gent	t

Cooper Robert, 1696 St Catherine,	do		i
Cooper Wm, 1694	do	do	p
Casey Felix, 1712	do	do	p
Chaffee Azro B, 1764	do	advocate	t
Cassidy John L,	do	merchant	p
Colson Chas E, 1687	do	do	t
Curry Wm, 1205 Dorchester, agent			t
Chalmers Jas, 1199 do		gent	t
Cantin Augus, 1145 do		ship builder	p
Cooper Wm, Essex, gent			t
Crosbie Robert, 16 Fort, manufacturer			t
Coones H F, 42 do		merchant	t
Campbell John, 17 St Luke, professor			t
Chaplin Edward, 23 do		merchant	t
Cuthbert Robert D, 45 St Mark, founder			p
Claggett Charles C, 44 St Mathew, merchant			t
Caldicott Stapleton, 54	do	clerk	p
Cowan Richard W, 1146 Sherbrooke, furrier			t
Campbell Rev J L, 48 Tupper, clergyman			t
Dubois Etienne A, Cote des Neiges road, gent			t
Duboid Alfred,	do	do	p
Duncan James W, 16 Lincoln ave, merchant			t
Duval Narcisse, 33 Chamodey, professor			t
Deguise Olivier,	do	contractor	p
Davis Charles, 1710 St Catherine, M D			t
Dulmage John, 1722	do	grocer	t
Dart H J, 1724	do	gent	p
Dillon John 1738	do	merchant	t
Douglas Rev G, 1693	do	clergyman	t
Dewar Alex L, 11 Baile, clerk			t
Davis Benjamin T, 1143 Dorchester, merchant			p
DeZouche Geo C, 48 Fort, merchant			p
Davis Moses, 86	do	do	p
Davis John T, 40 St Mark, broker			t
Dinning John G, 42 St Mathew, secretary			t

Ewing Saml H, 100 Cote des Neiges Road, m^cht		p
Easton Andrew, 1798 St Catherine, merchant		t
Eaves Edmond, 1802	do jeweller	t
Eveleigh Joseph, 22 Fort, trunk-maker		p
Evans Edward, 52 St Mathew, assignee		p
Faulkner David, 37 Chamodey, paymaster		t
Fraser Charles T, 1201 Dorchester, merchant		p
Foster Stephen K, 28 Fort, clerk		t
Foulds James R, 44	do gent	t
Foster Charles C, 31 St Luke, agent		t
Freer W M, 48 St Mathew, gent		p
Fuchs Henry A C, 56 Tupper, professor		t
Garilo Louis, Cote des Neiges Road, laborer		t
Grant James	do manager	t
Griffin Charles, 4 Lincoln Avenue, broker		t
Gilman Frank E, 26	do advocate	p
Gauthier Thomas, 16	do grocer	p
Grant Angus, 1726 St Catherine, gent		p
Gilbert Walter W, 13 Baile, engineer		t
Gray John, 12 Fort, agent		t
Grant John, 37 St Mark, gent		t
Grant John G, 52 Tupper, merchant		t
Gillelan W S, St Luke, gent		p
Hallowell Wm, Cote des Neiges Road, gent		p
Hart George, 17 Lincoln Avenue,	do	t
Hendrie Wm, 1652 St Catherine, clerk		t
Hagar J T, 1722	do gent	p
Hardman John L, 1752 St Catherine, manufact'r		t
Hall John, 1804	do gent	t
Hyman Wm, 1806	do merchant	p
Holders Albert, 1677	do accountant	p
Holton Edward, 1675	do advocate	t
Heath George H, 34 Fort, merchant		p
Hunter John, 38 Fort, manager		p

Hutchins Joseph R, 60 Fort, merchant p
Harrison J W, 37 St Luke, gent t
Hutchins Wm F, 31 St Mark, foreman t
Henderson David H, 38 St Matthew, lumber mcht p
Hodges John H, 93 do c traveller t
Humphrey Geo H, 22 Tupper, bookkpr p
Hague A, 46 do gent p

Irvine John, 37 Tupper, captain t
Irvine H Esson, 35 do secretary p

Janes Dwight P, 454 Guy, agent t
Jordan Thomas, St Luke, do p
Jackson Alfred H, 14 Tupper, merchant t
Johnston James, 1178 Sherbrooke do p
Jordan George, 1641 St Catherine, grocer t

King Henry W, 36 St Matthew, broker t
Kemp Geo, 1128 Sherbrooke, merchant p
Kirkpatrick Andrew, Sussex, cooper p

Laviolette Maise, Cote des Neiges road, cook t
Laverty Joseph, 450 Guy, grocer p
Lightbound George, 14 Lincoln ave, grocer t
Lovelace Fred G C, 1708 St Catherine, gent p
Leeming Thomas, 1711 do merchant p
Labbatt George, 1679 do do t
Lowndes Henry, 19 Baile, broker t
Lister John M, 46 Fort, book keeper, p
Lafricain George, St Luke, lithographer p
Lyster Frederick, 60 St Mathew, broker p
Leach Alex W, 47 Tupper, clerk t

Murray John C, 11 Lincoln ave, professor t
Malo Eugène, Chamodey, contractor p
Macfarlane James, 1724 St Catherine, clerk t
Moss Jacob L, 1730 do tob'conist p

Marler Geo L,	1766 St Catherine		merchant	p
Marler Wm L,	1762	do	gent	p
Macfarlane David,	1721	do	merchant	p
Murray John S,	1207 Dorchester,		gardener	t
Macdonnell Rich,	1199	do	advocate	p
Macintyre Duncan,	1151	do	merchant	p
Meehan James,	18 Fort,		grocer	p
Mavor James,	50	do	manufacturer	p
Middlemiss John R,	39 St Mark,		agent	p
Morton Charles,	41	do	do	p
Moffat Alexander,	43	do	assignee	p
Marler Wm de M,	38	do	advocate	p
Merry Wm A,	46 St Mathew,		secretary	p
Maffry Alfred,	41 Tupper,		clerk	t
Millar William,	26	do	stationer	p
Marler Geo R,	42	do	broker	p
McDonald Duncan,	460 Guy,		grocer	t
McArthur James C,	1754 St Catherine,		merchant	t
McMann Francis,	1683	do	builder	p
McLean Charles,	40 Fort,		clerk,	p
McPhee Peter,	Tupper,	do		p
McDonough Wm H,	24 Tupper,		merchant	p
Northey David R,	1681 St Catherine,		merchant	p
Nelson James,	47 St Mark,		architect	p
Osborne Charles,	1750 St Catherine,		merchant	t
O'Leary Thomas,	1641	do	grocer	t
Oliver Robert S,	1132 Sherbrooke,		merchant	t
Patterson James, sr,	1645 St Catherine,		manuf'r	p
Pickett James H,	10 Fort,		painter	t
Phillips Wm A,	58 Fort,		notary	t
Penny Hon Edward G,	84 St Luke,		gent	p
Pease Orton,	39 St Luke,		gent	t
Pyke James W,	50 Tupper,		bookkeeper	t
Patterson Wm J B,	14 Tupper,		assist-secretary	p

Routh Robert T, 472 Guy, merchant		p
Reid Wm, 478 Guy, contractor		p
Robertson Norman, 13 Lincoln av, c traveller		t
Roe Alfred E, 39 Chamodey, gent		t
Robinson Luke, 1712 St Catherine, grocer		t
Ritchie John, 1714	do clerk	p
Reid Wm, 1746	do merchant	p
Reid James, 1685	do clerk	t
Rosenthal Aaron, 1643 St Catherine, merchant		t
Ross Donald W, 24½ Fort, grocer		t
Robertson Henry, 21 St Luke, gent		t
Robertson Wm, 40 St Mathew, agent		p
Reinhardt Robert B, 95	do furrier	t
Ross Thomas B, 91	do merchant	t
Ramsay Robert A, 1134 Sherbrooke, advocate		t
Sanders Henry, 45 Tupper, optician		t
Slack Thomas, 12	do com traveller	p
Sidey John G, 34 St Mathew, merchant		t
Saunderson Chas E, 29 St Luke, clerk		t
Stanton Oliver W, 35	do agent	t
Simpson Thomas, 416 Guy, gent		t
Smith Wm B, 418	do merchant	t
Stevenson Rev J F, 458 Guy, clergyman		t
Stevenson Pillaus S, 500	do agent	t
Simpson Rollo C, 35 Chamodey, book-keeper		t
Stratton Thos C, 1720 St Catherine, druggist		t
Stewart James, 1732	do editor	p
Shorey Hollis, 1792	do merchant	p
Sawtell Edward, 1744	do gent	p
Smith Wm D,	do do	p
Small Edward A, 1691	do merchant	t
Sharpe Edward, 15 Baile, clerk		t
Sweeney James F, 1245 Dorchester, gent		t
Shotton John W, 1229	do manufact	p
Seymour Milancton H, 1221	do merchant	p
Stancliffe Frederick, 1208	do agent	p
Smith Hon D A, 1157	do gent	p

Tandy Henry, 1698 St Catherine,		draughtsman	t
Taylor John, 1822	do	gent	p
Trester Chas	do	gent	p
Tasker Chas C, 84 Fort, piano dealer			t
Torrance Wm, 19 St Luke, merchant			t
Tait Robert, 35 St Mark	do		t
Trottier A A, 32 St Matthew, cashier			t
Voyer Benjamin, 448 Guy, butcher			t
Verner J, Essex, gent			p
Williams Miles, jr, Cote des Neiges Road, brewer			p
Whyte James, 18 Lincoln Ave, bookkpr			t
Weaver Geo W, sr, 25	do	gent	t
Walsh John G, 1700 St Catherine,		bookkpr	t
Withers J P, 1736	do	broker	t
Wood D Russ, 1673	do	advocate	p
Winn R, Dorchester, gent			p
Wills Alex, 14 Fort, manufact'r			t
Whitley Fred'k, 20 Fort, merchant			t
Wood Thos F, 26 Fort, agent			t
Whiteaves Joseph F, 25 St Luke, gent			t
Warden Rev R H, 27	do	clergyman	t
White Henry A, 33	do	agent	t
Wells James D, 36 St Mark, agent			t
Young George, 1748 St Catherine, merchant			p

St. Antoine Ward.

DISTRICT No. 12.

Akin Wm J, avenue off St Martin, bookkpr t
Allan Archibald M, 432½ Richmond, merchant t
Arnold Wm, r 444 Richmond, carter t
Annet Pierre, r 467 Seigneurs, painter t
Amesse Antoine, 445 St Bonaventure, patternmkr t
Allan James, 13 Richmond Ave, carpenter p

Beaupré Edmond, 246 Guy, agent t
Brown Dunbar, 250 Guy, rev inspector t
Boyce John R, 274 Guy, merchant t
Bruce David, 254 St Martin, machinist t
Brigdon Alfred, r 247 do laborer t
Brady Robert, 209 do do t
Belanger Pierre, 201 do joiner t
Brown Robert, 418 Richmond, storeman t
Bérulé Francois, r 418 do joiner t
Bourne James, 577 Seigneurs, manager t
Baulne Jacques, sr, 507 do laborer t
Beauchamp L, 545 do gent p
Brunet Francois, 479 do carpenter t
Bourgoin Leandre, 501½ St Bonaventure, joiner t
Bélair Isaie, 501 do driver t
Boyd Hugh, sr, 509 do gent p
Beaubien Joseph, 495½ do shoemkr t
Burk Michael, 493 do laborer t
Bremner Joseph D, 447 do agent t
Biron Jean B, 336 St Antoine, gent p
Boswell Henry J, 320 do beer bottler t
Bartley Wm P, 12 Richmond Sq, founder p
Bell Adam R, 1090 Dorchester, merchant p
Broster Edward F, 1128 Dorchester, grocer t

Clelland James, 242 Guy, machinist			t
Cooper Alexander, 222 St Martin, machinist			t
Chagnon Marie J E, 210	do	gent	p
Cromack James, 291	do	com traveller	t
Campbell Peter, 277	do	gent	t
Caffer Michael, 257	do	carter	p
Cussen Maurice W, 247	do	porter	p
Cunningham Jas, 237	do	laborer	t
Charlebois Luc, 233	do	joiner	t
Clin Alexandre, r 221	do	do	t
Cunliff Thomas, 205	do	laborer	t
Craig Charles A, 199	do	foreman	t
Coleman A E, 2 Avenue off St Martin, reporter			t
Cardinal Napoléon, r 418 Richmond, carpenter			t
Cox Charles, 434	do	machinist	t
Cox Thomas H, 436	do	grocer	p
Clarke James, 539 Seigneurs, mason			t
Corbin Théophile, 507	do	pattern-maker	t
Casey James, 501	do	carter	p
Catin John, 495	do	plasterer	t
Clément Cuissant, 481	do	laborer	t
Charbonneau Chas, 499½ St Bonaventure, gent			t
Clemow John, 317 St Antoine, storeman			t
Conway Michael, 327	do	superintendent	t
Costigan Wm T, 340	do	clerk	t
Copeman Bernard, 21 Richmond Square, grocer			t
Calahan Felix, 28	do	printer	t
Curtis Chas, 9 Richmond Avenue, machinist			t
Cook George A, 17	do	plasterer	p

Desrosiers Pierre, 200 St Martin, laborer			t
Decary Alphonse C, 204	do	notary	p
Doherty Anthony, 261	do	gardener	t
Doherty John, 259	do	do	p
Dunn John, 251	do	laborer	t
Daly Peter, 243	do	carter	t
Dauphinois Zéphirin, 221	do	caulker	t
Durocher Julien, 195	do	mason	t

Dwyer John, 553	Seigneurs,	carr maker		p
Dalrymple George, 537	do	packer		p
Duncan John, 523	do	laborer		t
Dobby Samuel, r 525	do	gardener		t
Dépatie Napoléon, 513	do	roofer		p
Donais Edmond, 487	do	laborer		t
Davis Charles W, 473	do	machinist		t
Deschamps Joseph, 497½	St Bonaventure,	gent		p
Doyle James, 305	St Antoine,	butcher		t
Desjardins G Henri, 292	do	M D		t
Driscoll John G R, 26	Richmond Sq,	secretary		t
Davis James D, 24	do	gent		p
Elder James, 211	St Martin,	laborer		t
Evans Wm, 27	Richmond Square,	gent		t
Ester Herbert, 11	Richmond ave,	machinist		t
Egan Christopher, 31	do	merchant		p
Evans James S, 1080	Dorchester,	gent		p
Fraser Alexander D, 298	Guy,	gent		p
Finlayson Archibald, 241	St Martin,	carter		t
Fitzgerald John, 1	avenue off St Martin,	clerk		t
Fee Thomas, 430½	Richmond,	gent		t
Fréchette Arthur P, 440	do	gent		t
Fox Thomas, 144	do	clerk		t
Fudger James B, 571	Seigneurs,	accountant		t
Fitzgibbons James, 557	do	carter		t
Foster Robert, 319	St Antoine,	grocer		t
Fisher John, 29	Richmond Square,	merchant		p
Franklin Francis, 1056	Dorchester,	clerk		p
Fraser John, 1152	do	merchant		t
Gillegan James, 256	St Martin,	driver		p
Gillies John, 225	do	printer		p
Goff Portus, 432	Richmond,	com traveller		t
Grunstead Richard, 515	Seigneurs,	driver		t
Giroux Edouard, 487	do	bricklayer		p
Garland John, 495	St Bonaventure,	finisher		t
Groulx Barthelemi, 451	do	laborer		t

Gall George L A, 342 St Antoine, bookkeeper t
Garven James, sr, 30 Richmond Square, gent t
Goodwin Henry, 5 Richmond Avenue, architect t
Graham Dougall, 1134 Dorchester, manager t

Hamilton Antoine, 244 Guy, merchant t
Hannan P H, 206 do gent t
Hamall Patrick, 208 St Martin, policeman p
Hurtubise Henri, 262 do merchant t
Hughes Patrick, 255 do coachman t
Heany Patrick, 249 do carter p
Hempey Joseph, 247 do baker t
Handrehan Denis, 237 do laborer p
Harvey Henry, 221 do painter t
Holliday And, 4 Avenue off St Martin, gent t
Howell George, 6 do do book-kpr t
Houghan Robert, 583 Seigneurs, clerk t
Howley Charles, 541 do builder t
Howal Alexander, 511 do clerk t
Hébert Octave, 443 St Bonaventure, gent t
Hébert J Octave, 449 do do p
Hamall Arthur, 311 St Antoine, butcher t
Hayes Thomas E, 339 do M D t

Johnston Thomas, 408 Richmond, gent p
Jarie Dolphis, 479 Seigneurs, laborer t
Judah Thomas S, 1126 Dorchester, advocate p

Kendall George, 250 St Martin, plasterer t
Keating George, 245 do driver t
Keogh John, 495 St Bonaventure, gent p
Kingston Frederick, 1050 Dorchester, merchant t

Lamb Macduff, 338 Guy, butcher p
Lamoureux F C T, 224 St Martin, gent p
Linton Robert, 252 do laborer t
Lefebvre Louis, r 221 do cook t
Lavoie Antoine, 203 do trader p
Leduc Antoine, 201 do engineer t

Larkin Peter, 7 avenue off St Martin, b'kkeeper t
Leddes Wm T, 428½ Richmond, collector t
Leduc Elie, r 507 Seigneurs, blacksmith t
Letourneau Laurent, r 507 Seigneurs, cooper t
Leclaire Maxime, 479 do joiner t
Laurin Napoléon 479 do laborer t
Ladurantage Joseph, r 467 do do t
Lafond Zotique, r 467 do box maker t
Longtin Moise, 477 do notary p
Larin Sévère 499 St Bonaventure roofer t
Laurin Samuel, 497 do joiner t
Ledoux F H, 457 do carr maker t
Lockhead David, 293 St Antoine, carpenter t
Liffeton George, 334 St Antoine, gent t
Langlands James, 332 do manufact'r t
Lefebvre Maxime H, 334½ do builder p
Larmouth John, 2 Richmond Sq, agent t
Lee Daniel B, 11 do wood merchant t

Mauffette Joseph, 312 Guy, teacher t
Manier J, 226 St Martin, gent p
Mussell James, 246 St Martin, millwright p
Monaghan Patrick, 258 do laborer t
Mackenzie Gilbert, 264 do merchant t
Montrait André, 267 do gent p
Maclean Wm H, 10 ave off St Martin, stationer t
Messier Henri, r 418 Richmond, laborer t
Martin Joseph, 430 do traveller t
Macfarlane Robert, 409 do manufact'r t
Maloney James, 517 Seigneurs, carter p
Maloney John, 515 do do t
Marshall Wm H, 475 do foreman t
Mousseau Joseph, 471 St Bonaventure, manufact'r t
Murphy Bartholomew, 329 St Antoine, contractor t
Mills Major Hiram, 10 Richmond Sq, gent p
Mitchell James, 1142 Dorchester, broker t
McCormick Duncan, 244 St Martin, advocate p
McQuail John, 260 do carter t

McLeod John, 195 St Martin, weigher t
McPherson John, 416 Richmond, porter t
McDiarmid Ewen, 333 St Antoine, gent t
McCready James, 25 Richmond Sq, manufact'r p
McDougall Robert, 19 Richmond Ave, carpenter t
McPhee Donald, 1048 Dorchester, forwarder t
McDougall John, 1074 do founder p

Nolan George, 210 St Martin, printer t
Norris Wm, 220 do sawmaker p
Neville James, 245 do trader p
Nelson Wm J, 426 Richmond, book-keeper t
Nightingale Saml, 489 St Bonaventure, driver t
Neill John, 455 do carter t
Neville John, 16 Richmond Square, wood mcht p
Neher Martin, 17 do grocer t
Norman Rev R W, 1058 Dorchester, clergyman t

O'Donoughue Peter L, 216 St Martin, principal t
Ostell Wm, 238 do clerk t
O'Connor Timothy, 223 do trader p
O'Brien Denis, 9 Richmond Square, contractor t
Oman Wm, 7 Richmond Avenue, builder t

Picard George, 194 St Martin, storeman t
Pepin Edouard, 194 do joiner p
Pitts John, 236 do shoemaker t
Patton James, 337 St Antoine, merchant t
Pattingale John E, 324 do grocer t
Peavey J P, 4 Richmond Square, superintendent p

Rodier Paul A, 240 Guy, merchant p
Robinson John, 252 do clerk t
Rintoul Andw, 296 do agent t
Ruel François, 202 St Martin, sawyer t
Robert Alexis, 214 do contractor p
Robert J A, 222 do gent p
Robert Joseph, sr, 228 do manufacturer p
Robert Joseph, jr, 230 do gent p

Rose James, 291 St Martin,		merchant	p
Robinson Isaac, r 247	do	carpenter	t
Ryan George, r 237	do	coachman	t
Rose Joseph, r 221	do	joiner	t
Roy Noel, 416 Richmond,		bailiff	p
Robinson John, 529 Seigneurs,		gent	p
Richard Germain, r 507	do	hatter	t
Ritchot Mathias, 497	do	butcher	p
Robert Alphonse, 505 St Bonaventure,		carter	t
Robert Didace, 489	do	grocer	t
Rielly Richard, 453	do	laborer	t
Robertson John, 323 St Antoine,		manager	t
Renaud Arthur, 314	do	gent	t
Rifford George, 32 Richmond Square,		gent	t
Roy Joseph, 1028 Dorchester,		tinsmith	t
Robertson Andrew, 1100 Dorchester,		merchant	p
Stacey Ethan, 198 St Martin,		nailer	t
Stewart Alex, 212	do	gent	t
Sullivan John, 218	do	contractor	t
Stewart David, 212	do	gent	p
Shanley Edward, 218	do	do	p
Simms James, 234	do	clerk	p
Smith Francis L, 242	do	manufacturer	t
Sullivan James, 241	do	carter	t
Sweeney Bryan, 231	do	do	p
Sanctuary John W, 8 avenue off St Martin,		clerk	t
Shank John, 418 Richmond,		porter	t
Strachan Albert, 428	do	cabinet maker	t
Shelly James, 539 Seigneurs,		C H officer	t
Stanley James, 525	do	laborer	t
St Pierre Narcisse, 507	do	joiner	t
Sutcliffe John, 505 St Bonaventure,		engineer	t
Sinclair Wm, r 487	do	laborer	t
Shufelt Simon, 295 St Antoine,		merchant	t
Stark C A, 325	do	clerk	t
Scrimger Rev J, 344	do	clergyman	t

Scautlion Francis, 6 Richmond Sq, clerk p
Smith John, 21 do gent p
Stephen Ronald McD, 15 Richmond Ave, mercht t

Tees Wm, jr, 242 Guy, merchant t
Trigge Wm, 285 St Martin, merchant t
Tabb David C, 265 do do t
Tousignan Godfrey, r 221 St Martin, joiner t
Thibault Edouard, r 221 do do t
Taillefer Napoléon, 499 Seigneurs, butcher t
Thompson James, 477 do clerk t
Toutau Jean B, 497 St Bonaventure, trader t
Thompson Wm, 24 Richmond Sq, collector t
Twohey Edward H, 8 do gent p

Vannier Louis, r 221 St Martin, blacksmith t
Voght Joseph P, 442 Richmond, bookkpr t
Vannier Sérère, r 467 Seigneurs, laborer t
Vannier Jean B, 461 do joiner p

Weaver, George W, jr, 300 Guy, merchant p
Warner Patrick, 224 St Martin, bookkpr t
White Joseph, 226 do do t
Whitty Thomas, 240 do professor t
Walsh Patrick F, 263 do gent t
Willis Benjamin, 241 do carter t
Williams John, 497½ St Bonaventure, innkpr t
Woodhouse George, 449 do clerk t

Young James A, 338 St Antoine, manufact'r t

St. Antoine Ward.

DISTRICT No. 13.

Arahill John, 207 Chatham, storeman			p
Allen Wm, 134 Fulford, cabinet maker			t
Augé Jean, r 77 Quesnel, currier			t
Allard Joseph, 721 St Bonaventure, barber			t
Archibald John S, 32 Coursol, advocate			p
Asselin Elie, 34	do	builder	p
Armstrong Chas N, 72	do	manager	t
Allan Thos, 39	do	gent	p
Blais Edouard, 188 Canning, driver			t
Barlow Scott, 215	do	geologist	t
Bédard Thos, 215 Chatham, gent			t
Brady Edwd, 211	do	do	p
Barlow Gustave, 181	do	laborer	t
Bourdon Pascal, 72 Dominion, joiner			t
Brunet Alphonse, 84	do	gent	p
Brisebois Albert, 54	do	laborer	t
Brennan Martin, 104 Fulford, roofer			p
Barry John, 128	do	storeman	t
Blondin Félix, 38 Quesnel, engineer			t
Bélec Joseph, 48	do	saddler	t
Binette Joseph, 58	do	joiner	t
Bernier Magloire, 60	do	laborer	t
Breux Narcisse, 50	do	driver	p
Burns Andrew, 488 Seigneurs, agent			t
Beckham Robt, 512	do	contractor	p
Bouchard Jos, 799 St Bonaventure, laborer			t
Bessette Frs, 737	do	butcher	t
Bissonnet Come, 715	do	plasterer	p
Beauchamp Félix, r 541	do	laborer	t
Bourassa Célestin, 541	do	do	t

Benny Thos, 365 St Antoine, traveller t
Bissett James, 392 do gent t
Briggs Wm, 382 do manager t
Blanchard Lewis, 378 St Antoine, asst collector t
Bickerdyke Robert, r 352 do butcher p
Beauchamp Denis, 4 Coursol, joiner t
Brown David, jr, 38 do merchant p
Brereton Thos, 55 do cabinetmkr p
Barclay Wm, 52 do c traveller t
Bell Josiah A, 54 do merchant p
Brady James, 73 do plumber t
Burgess John, 37 do manufact'r p
Brady John, sr, 17 do gardener p
Branchaud Athanase, 52 do advocate p
Brady John, jr, 23 do gent p

Conroy Joseph, 164 Canning, conductor t
Close Henry, 168½ do laborer t
Coghlan Wm, 178 do carter t
Cook George S, 221 do do t
Coghlan Patrick, 183 do laborer t
Cummings Michael, 196 Chatham, gardener t
Carroll John, 212 do do p
Cunningham James, r 217 do baker t
Church Thos J, 215½ do bookkpr t
Constable Joseph P, 213½ do agent t
Casey Peter J, 177 do cooper t
Charbonneau F X, 24 lane off Dominion, builder p
Cote Magloire, 142 Fulford, tanner t
Casey Wm, 156 do guager p
Carpenter Geo, r 77 Quesnel, cabinetmkr t
Charest N, 77 do painter t
Coyle Thos, 44 do laborer t
Comtois André, 66 do joiner t
Campbell Frs, 488 Seigneurs, foreman t
Champagne Simon, 458 Seigneurs, laborer t
Courville Godfroy, 773 St Bonaventure, butcher t

Coghlan Hugh, 545 St Bonaventure, carter			t
Cadieux André, 533	do	moulder	t
Cazes Jean B, 529	do	trader	t
Chambers Thos, 373 St Antoine, gent			p
Cameron Hugh, 40 Coursol, bookkeeper			p
Cromack Benjamin, 57 Coursol, traveller			t
Curran John J, 47	do	advocate	p
Coursol Chas J, 1240 Dorchester, judge			p
Daignault Léandre, 172½ Canning, clerk			t
Deegan John, 182	do	carter	t
Dow Alex W, 196	do	clerk	t
Dupuis Louis, 213	do	joiner	t
Dunberry James, 181	do	carter	t
Deslauriers Toussaint, 76 Dominion, builder			p
Deslauriers Napoléon, 73	do	barber	t
Dubois Eugène, 73	do	joiner	p
Dwyer Thos, 118 Fulford, laborer			t
Dwyer Michael, 118 do	carter		p
Delisle A M, 29 Quesnel, gent			p
Deslauriers Maximin, 42 Quesnel, joiner			t
Dangeau Olivier, 58	do	baker	t
Duclos Hiram, jr, 58	do	gent	p
Desjardins Paul, 64	do	grocer	t
Daignault Aug, 72	do	trader	p
Denarbonne Geo, 74	do	painter	t
Durocher Joseph, 458 Seigneurs, cooper			t
Donnelly John, 462	do	gent	p
Dalrymple James 506	do	grocer	t
Daly John J, 508	do	agent	t
Doucet Pierre, 783 St Bonaventure, gent			p
Dubuc Hector, 765	do	finisher	t
Dent Wm, 727	do	conductor	t
Deslauriers Benj, 719	do	laborer	t
Dunn John, 396 St Antoine, gent			p
Davidson Thos, 380	do	japanner	t
Deslauriers Ant, 362	do	gent	p
Day Hon Chas D,	do	judge	p

Durocher L B, 6 lane off St Antoine, M D p
Doucet Théodore, 14 do do notary p
D'Orsennens Lt-Col Gus, 16 do do gent p
Dixon Rev James H, 41 Coursol, clergyman t
Delesderniers Jno M C, 62 do inspector t
David Louis, 56 do gent p

Ellis Wm, 184 Canning, carter t
Eddington Adam W, 174½ Chatham, foreman p
Elliot James, 198 do coachman p
Ethier Léandre, 72 Dominion, joiner t
Ethier Frs X, 456 Seigneurs, blacksmith t
Ellis Joseph, 456 do storeman t
Ebbitt Isaac, 26 Coursol, steward t

Fraser Wm, 198 Canning, inspector t
Farin Louis, 42 Quesnel, laborer t
Fraser John, 60 do engineer t
Florant Joseph, 739 St Bonaventure, laborer t
Fontaine Joseph, r 541 do do t
Fortier Eustache, 375 St Antoine, gent p
Findlay John, 393 do founder t
Forsythe Robt, 398 do sculptor p
Fisher Edwd, 4 lane off do merchant t
Ferguson John, 41 Coursol, engineer p

Groulx Toussaint, r 213 Canning, carter t
Gisson Jean, r 217 Chatham, laborer t
Gunn John, 209 do engineer p
Gooley Martin, 195 do laborer p
Guilmette Edouard, 187 Chatham, laborer t
Gauthier Marcel, 60 Dominion, trader p
Garand F X, 71 do peddler t
Gravel Thos, 44 Quesnel, joiner t
Giroux Louis, 76 do laborer t
Gravel Philéas, 795 St Bonaventure, grocer t
Godin Isidore, 789 do boilermkr p
Gougeon Alphonse, 783 do grocer t

Graham Wm, 751 St Bonaventure, wood dealer p
Gervais Frs, 741 do laborer t
Gillard John, r 529 do whitewasher t
Grose John W, 391 St Antoine, city assessor t
Guy Wm, 58 Coursol, bookkpr t
Gallagher Peter, 77 Coursol, trader p

Hughes Wm J, 170 Canning, grocer t
Hamilton Alexr, 178 Chatham, cooper t
Hamilton Wm, 178 do carpenter t
Hennessy Patrick, 194 do carter t
Holland J Alfred, 213 do manufact'r t
Howley Bartholomew, 187 Chatham, bricklayer t
Horn John, 177 do blksmith t
Hagar John T, 132 Fulford, gent p
Hill Wm, 103 do clerk p
Harnois Pacific, 47 Quesnel, bookkpr t
Hurteau Alfred, 54 do blksmith t
Hyde Geo, 486 Seigneurs, accountant t
Hopper Henry T, 787 St Bonaventure, laborer t
Hansfield Remi, 727 do do t
Holman Wm W, 723 St Bonaventure, c traveller t
Hedge Olier, 717 do joiner t
Hicky James, 537 do grocer t
Hasty Geo, 537 do pattern maker t
Hickey Martin, 537 do carter p
Holland J Mansfield, 355 St Antoine, manufact'r p
Howley James, 385 do contractor p
Hincks Sir Frs, 418 do gent p
Hall John H, 14 lane off do broker t
Hutchinson, Matthew, 42 Coursol, advocate p
Hoey Matthew, 20 do laborer p
Higgins Thos W, 70 do c traveller t
Hague Geo, Edgehill avenue, b manager t

Irons James, 705 St Bonaventure, btacksmith t

James Samuel, 72 Dominion, laborer t
Jones Thos 98 Fulford, painter t
Joslin Wm, 73 Quesnel, engineer t
Jordan Norman, 45 Quesnel tel operator t
Jodoin Isidore, 773 St Bonaventure, trader t
Jackson F Arthur, 6 lane off St Antoine, clerk t
Judah Frederick T, 1200 Dorchester, advocate p
Judah Henry, 1222 do gent p

Kells Wm, 170 Canning, carpenter t
Kavanagh James, 195 Canning, milkman t
Kilfoyle Wm, 1°0 Chatham, policeman t
Keene Fredk, 711 St Bonaventure, cutter t
Kane Robt, 394 St Antoine, gent p
Kyte Thos W, 24 Coursol, clerk p

Lefrancois Pierre, 174 Canning, surveyor t
Lavellé Peter, 191 do trader t
Lane Maurice, 185 do carter t
Limoge Jacob, 179 do painter t
Lapointe Frs, jr, 211 Chatham, clerk, t
Lapointe Frs, sr, 211 do builder t
Lefort Adrien, 191 do engineer t
Lemaire Laurent R, 181 do foreman t
Larin Pierre, 2 lane off do millwright p
Lefebvre Onésime, 62 Dominion, turner t
Lajeunesse Théophile, 60 do bricklayer t
Lacaille Chas, 73 do baker t
Lyons Stephen, 163 Fulford, grocer t
Luttrell Joseph, 33 Quesnel, confectioner t
Leclaire Joseph, 44 do shoemaker t
Legault Jacques, 44 do joiner t
Labrèche Francois, 52 do nailer t
Lepine Gilbert, 52 do laborer t
Labrèche David, 52 do nailer t
Labrèche Frs, 56 do engineer p
Lemarre Laurent, 66 do joiner t

Lachance Julien, 450 Seigneurs,		stonecutter	t
Lamarche Edouard, 450	do	blacksmith	t
Lyall Peter, 484	do	contractor	t
Lebius Israel, 781 St Bonaventure,		joiner	t
Lefebvre Octave, 769	do	laborer	t
Legault Antoine, 767	do	shoemaker	t
Léveillé Louis, 713	do	joiner	t
Livesly William, 373 St Antoine,		manager	t
Lafricain Trefflé, 360	do	gent	p
Lee John, 30 Coursol,		millwright	p
Locker Geo R, 33 do		merchant	p
Lawrence Wm V, Edgehill Avenue,		manufacturer	p
Mocock Wm, 205 Canning,		manufact'r	t
Moffatt Henry, 189	do	carter	t
Murdoch David, 174 Chatham,		messenger	t
Martin Hugh, 208	do	laborer	t
Morgan John, 210	do	do	t
Muir Augustus B, 207	do	clerk	t
Mitchell Alex, 205	do	moulder	p
Monette Napoleon, 179	do	gardener	t
Miller Henry, 70 Dominion,		pedler	t
Mercier Charles, 68	do	joiner	t
Matte Alphonse, 68	do	do	t
Mousseau Joseph A, 74	do	advocate	p
Mowatt John, 109 Fulford,		clerk	t
Morisette Alexis, 36 Quesnel,		painter	t
Martel Celestin, 56	do	laborer	t
Marshall John, 66	do	machinist	t
Maltby Wm L, 516 Seigneurs,		gent	p
Mitchell Edouard, 775 St Bonaventure,		joiner	t
Monpetit Thos, 771	do	laborer	t
Marcil Francois, 733	do	do	t
Moore James, 549	do	carter	t
Minto Alexander, 541	do	grocer	t
Mahon Thomas, 539	do	carpenter	t
Maybury John, 531	do	policeman	t

Macdonnell Edward, 384 St Antoine, gent t
Macpherson Robert D, 366 do merchant p
Matley Wm A, 352 do bookkpr t
Malsburg Wm, 10 lane off St Antoine, c engineer t
Morninge Peter, 8 Coursol, grocer p
Moore James, 46 do gent t
Mudge Nicholas R, 53 Coursol, merchant t
Malbœuf Arthur, 49 do clerk t
Middleton Thomas, 33 do draughtsman t
Matthews Willington, 21 do clerk p
Martin Wm, 15 do gent p
Millar T J, Edgehill Ave, gent p

McCarthy Michael, 166 Canning, carter t
McAffee Charles, 166 do painter t
McBride Robert, 186 do carter t
McBride Herbert, 193 do do t
McGarr Michael, 200 Chatham, do t
McKinnon John, r 217 do baker t
McKerness Wm, 135 Fulford, manufacturer t
McAdams Hugh, 119 do c traveller t
McInnis Duncan, 61 Quesnel, trader p
McCowan John, 547 St Bonaventure, clerk t
McIntosh John, sr, 547 do carter p
McCulloch Peter, r 541 do laborer t
McEvoy Hugh, 531 do gent p
McEvoy Hugh, 523 do carter t
McGauvran John W, 357 St Antoine, manufact'r p
McAdam James, 363 do clerk t
McMaster Wm J, 402 do merchant t
McGowan James, 22 Coursol, com traveller p
McKergow John 44 do bookkeeper p
McArthur James, 48 do painter p
McGauvran James, 66 do grocer p
McGrath Henry, 19 do checker p
McGregor James, 15 do accountant t

Nelson Wolfred, 199 Canning, M D t
Norris John, 113 Fulford, editor t
Neill James, 527 St Bonaventure, carter t
Newburgher Ernest, 359 St Antoine, cigar maker t

O'Brien James, 187 Canning, machinist t
Owler Wm, 84 Dominion, clerk t
Outram Frederick, 75 Quesnel, manufacturer p
Ouellet Thomas, 44 do laborer t
O'Hara Chas, 72 do gate-keeper t
O'Brien Wm, Seigneurs, agent p
O'Brien Peter, 707 St Bonaventure, carter p
O'Connor Philip, 539½ do laborer t
O'Meara John, 381 St Antoine, C H officer t
O'Hara Robt, 365 do merchant p
O'Hara Wm, 399 do gardener t
O'Neill James, 406 do merchant t
O'Connor Edward, 20 Coursol, cooper t
Ormond Henry S, 51 do agent t
Ogilvie Alex W, Edgehill Avenue, gent p

Pierce John, 206 Chatham, book-keeper p
Patterson John, 208 do watchman t
Perry Geo, jr, 226 do book-keeper t
Parent Augustin, 77 Quesnel, gent t
Pilon Alfred, 23 do do p
Patry André, 40 do joiner t
Paquet Edouard, 76 do tinsmith t
Powell James, 514 Seigneurs, storeman t
Picard Gédéon, 799 St Bonaventure, grocer p
Pringle James, 543 do merchant t
Potter Thomas, 535 do grocer t
Parent George W, 395 St Antoine, agent t
Perry Alfred, 406 do gent p
Prowse Henry, 386 do merchant p
Price John, 348 do trader p
Pfingsthorn Wilhelm, 75 Coursol, merchant t
Phillips Thomas O, 43 do book-keeper t
Phillips Chas, 27 do stationer t

Quenneville Francois, 54 Dominion, laborer t
Quinn Bernard, St Antoine, gardener t

Rowsell Elie, 80 Dominion, tailor t
Robert Alphonse, 65 do clerk t
Roberts John, 116 Fulford, car inspector t
Roberts Thomas, 132 do gent t
Rochon Alexandre, 46 Quesnel, laborer p
Roger Simeon, 72 do do t
Ransome Richard, 504 Seigneurs, grocer p
Rousselle Isaie, 741 St Bonaventure, laborer t
Robitaille Roch, 729 do grocer t
Rouet James, 361 St Antoine, clerk t
Ryan M P, 320 do merchant t
Rooney John, 354 do piano tuner t
Richardson Jos, 352½ do manager t
Radford I C, 2 lane off St Antoine, sanitary insp t
Ramsay John, 14 Coursol, traveller t
Rodger James, 60 do clerk p
Riley Wm H, 79 do lumber merchant t

Saunders James. r 170 Canning, carter p
Smith Robert, 180 do laborer t
Scott Thomas, 217 Chatham, gent t
Shewan Alexander, 82 Dominion, c traveller t
St Pierre Simon, 30 lane off do bricklayer t
Sharpe Edward, 131 Fulford, bookkpr t
Stafford Henry, 127 do c traveller t
Stafford Frank, 125 do manufact'r t
Stone Stanley, 121 do finisher t
Symington James, 117 do clerk t
Swinburne George, 115 do vet'ry surgeon t
Sheridan Jas, jr, 111 do builder t
Stafford Wm, 101 Fulford, machinist t
Sauvé François, 36 Quesnel, joiner t
Sauvageau Adélard, 60 do tinsmith t
St Onge Moise, 444 Seigneurs, grocer t

St Onge Julien, 446 Seigneurs, laborer t
Stuart Robert, 490 do P O inspector t
Sandham Alfred, 494 do clerk t
Sommerville Andrew, 520 Seigneurs, clerk t
Sorley Charles, 522 do do t
Smardan John, 484 do manufact'r p
Sauvé Régis, 793 St Bonaventure, baggageman t
Struthers John C, 709 do tyler t
Sullivan John, 545 do carter t
Slack Robert, 701 do gent p
Ste Marie Pierre C, 367 St Antoine, gent p
Smith Lynden, 357 do clerk t
Sincenne Damase, 414 do do t
Scott John, 400 do gent t
Stewart Michael, 364 do lumber mcht p
Stewart Andrew B, 346 do assignee p
Simmons Sim, 8 lane off St Antoine, gent t
Smythe Charles, 10 Coursol, clerk t
Smith Robert, 16 do lithographer p
Shearley Nicholas, 28 do butcher p
Spence George S, 74 do accountant t
Shaw Fayette, 1154 Dorchester, merchant p
Shaw William, 1154 do do p

Thompson Wm, 164 Canning, candle maker t
Thérien Damase, 191 Chatham, policeman t
Thibodeau Jean, 3 lane of Chatham. teacher t
Tumber James, 74 Dominion, engineer t
Trudeau Pierre, 68 do foreman p
Tremblay Ferdinand, 68 Dominion, joiner t
Therien Joseph, 73 Dominion, joiner t
Tuck Frederick, 96 Fulford, clerk t
Tweedy Charles, 118 do storeman t
Therien Pierre, 56 Quesnel, shoemkr t
Tougas Charles, 739 St Bonaventure, laborer t
Throsby Robert, 359 St Antoine, engineer p
Trihey Thomas, 388 do clerk p

Todd Robert, 35 Coursol, clerk p
Tester James W, 29 Coursol, confectioner p

Vinet François, r 77 Quesnel, laborer t
Vézina François, 48 do do t
Vincent James, 452 Seigneurs, storeman t
Viau Thomas, 737 St Bonaventure, butcher t
Vennor Henry, 371 St Antoine, gent p
Varey George, 68 Coursols, book-keeper t

Wood Charles, 176 Canning, laborer t
Wakefield Geo, 194 do guardian t
Wight George L, 69 Dominion, druggist t
Woodford Hy E, jr, 122 Fulford, machinist t
Wright Geo S, 175 do conductor t
Woodford Hy E, sr, 107 do machinist t
Wright James, 105 do engineer t
Whyte William, 516 Seigneurs, teacher t
Wilkes John A, 518 do manufacturer t
Willard Hy H, 713 St Bonavonture, trader t
Wilson Malcolm, 533 do machinist t
Wood John, 383 St Antoine, manufacturer p
Wurtele J S C, 416 do advocate p
Whitton Alfred J, 408 do assignee t
Woodford Chas W, 36 Coursol, nailer p
Whitlark Wm, 64 do agent t
Wilton Wm, 45 do book-keeper p
Webster Chas, 31 do clerk p
Wright H B, 25 do notary p
Winks Geo, Dorchester, merchant p

St. Antoine Ward.

DISTRICT No. 14.

Allan John H, 19 Fournier, pattern maker			t
Allen Joseph, 521 St Joseph, dyer			p
Alloway T Johnson, 547 do	M D		t
Avery Geo S, 625 do	barber		t
Augé Louis, r 169 St Martin, joiner			t
Angers Edmd, 153 do	manufacturer		p
Allen Peter, r 113 do	cooper		t
Asselin Joseph, 3 Metcalfe lane, mason			t
Arpentigny Moïse, 5 do	laborer		t
Amesse Pierre, r 372 Richmond, driver			t
Allen Nathaniel R, 304 Seigneurs, grocer			p
Allan Wm, 327 do	gent		p
Bénard Louis, r 470 St Bonaventure, cabt maker			t
Ballantyne Robt, 516 do	gent		t
Best Joseph, 13 Fournier, pattern maker			t
Berubé Louis, 507 St Joseph, mason			t
Beck Martin D, 517 do	merchant		t
Brunet Alfred, 541 do	druggist		t
Baudoin Joseph, 623 do	joiner		t
Boudreau Joseph, 73 Leroux, laborer			t
Belanger Frs X, 67 do	mason		t
Bourque Lamy, 53 do	do		t
Bois Octave, 41 do	do		t
Boivin Elzéar, 23 do	turner		t
Boudreau Julien, 108 St Martin, laborer			t
Bénard Edmond, 116 do	do		t
Bélesque Louis, 148 do	clerk		t
Belisle Frs X, 148 do	joiner		t
Bissaillon Francis, 164 do	carriage maker		t

Bédard François, r 168 St Martin,		laborer	t
Bissonnette Olivier, 170	do	joiner	t
Bilodeau Théophile, 170	do	shoemaker	t
Boisclair Jean B, 170	do	blacksmith	t
Boucher Joseph, r 180	do	gent	t
Bessette Isaac, 189	do	navigator	t
Bernier Onésime, 167	do	lather	t
Boyer Alfred, 165	do	moulder	t
Brunet Edmond, r 149	do	laborer	t
Brazeau Colbert, 149	do	do	t
Bertrand Edouard, 113	do	do	t
Boisselle Norbert, 113	do	do	t
Barre Hermidas, r 113	do	miller	t
Boucher Adolphe, r 113	do	driver	t
Bissonnette Théophile, r 336 Richmond,		joiner	t
Benoit Chas, 344		do grocer	t
Beaulé Geo, 342		do joiner	t
Bélanger Jérémie, r 342		do laborer	t
Bienjenotti Pierre 366		do book-kpr	t
Beaudin Siméon, r 372		do student	t
Brancroft George, 372 Richmond,		machinist	t
Brebant Joseph, 372	do	laborer	t
Baribeau Joseph, 378	do	do	t
Beauregard Narcisse, 378	do	cooper	t
Beaudoin Joseph, 382	do	joiner	t
Boileau Léon, 390	do	innkeeper	t
Brault Joseph, 363	do	baggageman	t
Boudreau Ulric, 351	do	butcher	p
Boyer Jean B, 337	do	laborer	t
Burnett Wm, 321	do	blacksmith	t
Bodell James, 295	do	manufacturer	t
Brunet Wilfred, 392 Seigneurs,		confectioner	t
Belanger Frs X, 406	do	joiner	t
Brouillet Jean B, 424	do	do	t
Bourdon Antoine, 424	do	storeman	p
Blaise Chas, 434	do	cook	t
Bougie Louis M, 438	do	grocer	t

Ball Wm, 405	Seigneurs,	laborer	t
Béland Olivier, 395	do	joiner	t
Bélanger Jean M, 377	do	saddler	p
Bélanger Joseph, 349	do	cabinet maker	t
Burrell Robert, sr, 355	do	carter	p
Chatfield Wm, 10	Fournier,	shoemaker	t
Corner Samuel, 12	do	C H officer	t
Camanne Napoléon, 11	do	shoemaker	t
Cowan Robert, 551	St Joseph,	founder	t
Chadron Félix, 591	do	tinsmith	t
Corse Wm, 599	do	innkeeper	t
Chenette Cléophas, 603	do	trader	t
Charland Roch, 79	Leroux,	joiner	t
Cantin Jean B, r 41	do	shoemaker	t
Cousineau Giseppe, 96	St Martin,	joiner	t
Charette Louis, 118	do	laborer	t
Cinq-Mars Siméon, 128	do	joiner	t
Cognac André, 134	do	do	t
Coutu Séraphim, 136	do	do	t
Corbin George, r 168	do	painter	t
Corbin Pierre, 168	do	joiner	t
Chartrand Michel, 170	do	joiner	t
Cinq-Mars Abraham, 172	do	butcher	t
Coté François, 176	do	joiner	t
Caron Henri, 167	do	laborer	t
Charest Frs X, r 165	do	corder	t
Crevis John, 113	do	laborer	t
Courvette Charles, 190	O'Leary avenue,	joiner	t
Cyr Joseph, r 336	Richmond,	cabinet-maker	t
Cole Ashley D, r 334	do	millwright	t
Chenier Cyprien, r 372	do	laborer	t
Cayer Joseph, r 372	do	do	t
Chevalier Joseph, r 372	do	do	t
Cayer Aldéric, r 372	Richmond,	blacksmith	t
Chamberlain Thos, 378	do	joiner	t
Craig Frs X, 378	do	gent	p

Coté Théodule, 337	Richmond,	cabinet maker	p
Cauchon Aurélien, 350	Seigneurs,	superintend't	t
Carlind John, 360	do	miller	t
Champoux Gonzalve, 382	do	professor	t
Cypihot Louis, 422	do	baker	t
Charron Israël, 419	do	plasterer	t
Curran Maurice, 409	do	trader	p
Chéyer Louis, 359	do	laborer	t
Carbin Elzéar, 353	do	carpenter	t
Couillard Alexandre, 333	do	joiner	t
Chicoine Toussaint, 331	do	do	t
Carrig Wm, 323	do	policeman	t
Craig Jos A J, 472	St Bonaventure,	manufacturer	p
Chagnon Jean B. r 478	do	blacksmith	t
Campbell Samuel, 454	do	gent	p
Connolly Wm, 494	do	hatter	t
Cowan John, 508	do	clerk	t
Campagna Eusèbe, 518	do	laborer	t
Chamberlain Jean B, 520	do	do	t

Defoy Jean B, 531	St Joseph,	notary	t
Daoust L J Z, 577½	do	grocer	t
Dubuc Joseph, 589	do	trader	t
Dussault Mathias, r 41	Leroux,	joiner	t
Desrosiers Narcisse, 23	do	laborer	t
Deslauriers Hyacinthe, 38	do	do	t
Deslauriers Luc, r 40	do	do	t
Damien Narcisse, 128	St Martin,	butcher	t
Damien Moïse, 126	do	manufacturer	p
Dubreuil Chas, 136	do	joiner	p
Dubrule Ovide, 138	St Martin,	finisher	t
Déchesne François, 160	do	laborer	t
Dalbec Alfred, 146	do	advocate	p
Dagenais Louis, 174	do	carder	t
Déchesne Hyacinthe, 180	do	laborer	t
Durocher Joseph, r 169	do	driver	t
Durand Victor, 167	do	joiner	p

inet maker p
superintend't t
miller t
professor t
baker t
plasterer t
trader p
laborer t
carpenter t
oiner t
do t
policeman t
, manufacturer p
blacksmith t
gent p
hatter t
clerk t
laborer t
do t

ry t
er t
er t
ner t
orer t
lo t
lo t
butcher t
manufacturer p
oiner p
sher t
rer t
ocate p
er t
rer t
er t
r p

Desjardins Narc, r 167 St Martin, tinsmith t
Durand Octave, 159 do frame maker t
Devaux Auguste, 115 do laborer t
Dubé Jean B, 113 do do t
Deruisseau Edouard, r113 do do t
Dufour Joseph, r 113 do do t
Daoust Grégoire, r 97 do do t
Desforges Louis, 9 Metcalfe lane, finisher t
De Repentigny J B, 11 do laborer t
Daudelin Alfred 11 do do t
Desforges Hubert, 292 Richmond, engineer t
Desjardins Magloire, 358 do advocate p
Dorais Léon, 382 do carter t
Dominique Isaie, 349 do clerk t
Dugas Adolphe, 337 do M D p
Dugas Calixte A, 337 do advocate p
Décarreau Olivier, 328 Seigneurs, joiner t
Déguire Benj, 381 do trader t
Dyer James, 373 do draughtsman t
Dansereau Jérome, 359 do laborer t
Dyer John, 339 do engineer t
Dallaire Casimir, 317 do joiner p
Daignault Philéas, 307 do trader t
Day Emanuel, jr, 303 do moulder t
Day Emanuel, sr, 301 do do p
Desforges Joachim, r 470½ St Bonaventure, labo'r t
Dionne Adam, 478 do do t
Deguise Victor, r 478 do joiner t
Delisle Adolphe, 484 St Bonaventure, machinist t
Draper Thos H, 496 do policeman t
Dunphy Hugh, 524 do do t
Dupras Alfred, 524 do joiner t

Emond Joseph, r 167 St Martin, laborer t
Ethier Joseph, r 149 do cabinetmkr t
Evans Thomas, 196 O'Leary Ave, bookkpr t
Elliott Thomas, 413 Seigneurs, laborer t

Eaton Thomas, 411 Seigneurs, joiner			t
Ethier Adolphe, 470½ St Bonaventure, carpenter			t
Fournier Edmond, 15 Fournier, butcher			t
Fournier Leopold, 585 St Joseph, trader			t
Farmer Michael, 623 St Joseph, gent			p
Fortier Chas, 104 St Martin, joiner			t
Fontaine Paul, 128	do	driver	t
Faucher Olivier, r 169	do	laborer	t
Faucher Joseph, 167	do	moulder	t
Fillion Gregoire, 113	do	laborer	t
Fournier Joseph, r 336 Richmond, driver			t
Fournier Paul, 347	do	joiner	p
Fessenden Chas E, 348 Seigneurs, clerk			t
Fortier Eustache, 432	do	gent	p
Foster Benjamin, 407	do	clerk	t
Fradd Wm H, 490 St Bonaventure, butcher			t
French Wm, 534	do	farmer	t
Gardner Wm, 525 St Joseph, M D			t
Gardel Joseph, r 561	do	laborer	t
Giroux Pierre O, 601	do	druggist	t
Gareau Edouard, 51 Leroux, finisher			t
Giffard Joseph, 23	do	laborer	t
Galvin John, 44	do	shoemaker	t
Gratton Joachim, 96 St Martin, joiner			t
Giffard Edouard, 120	do	carpenter	p
Guy Joseph, 126	do	painter	t
Gilmour Peter, 126	do	joiner	t
Gagnon Joseph, 130	do	do	t
Gougeon Maxime, 130	do	gent	p
Guimond Edouard, 138	do	nailer	t
Guy Onesime, 144	do	joiner	t
Gagnon Jean C, 164	do	advocate	p
Giguere Frs X, r 180	do	joiner	t
Gagne Joseph, r 169	do	shoemkr	t
Gagnon Isaie, 169	do	joiner	t

Giroux Jean, r 167	St	Martin,	painter	t
Gougeon Antoine, 101	do		gent	p
Giguere Francois, 13 Metcalfe Lane, joiner				t
Guy Michel, 336 Richmond, joiner				t
Grise Ludger, 336	do		laborer	t
Gubeau Narcisse, 338	do		stone cutter	t
Giroux Louis, r 372	do		laborer	t
Gatien Jean B, 378	do		do	t
Groulx Damase, 384	do		currier	t
Giroux Louis, 353	do		clerk	t
Giroux Antoine, 389 Seigneurs, merchant				t
Groulx Firmin, 387	do		laborer	t
Galvin Patrick, 365	do		gardener	p
Giguere Alphonse, 319	do		painter	t
Gamble Thomas G, 309	do		clerk	t
Gauthier Alfred, 486 St Bonaventure, laborer				t
Gendron Jean B, 526	do		carter	t

Houle Olivier, 162 St Martin, shoemaker				t
Hudon Joseph, 180	do		blacksmith	t
Hamelin Zéph, r 165	do		engineer	t
Hervé Louis, 113	do		turner	t
Hamilton John, 188 O'Leary Avenue, carpenter				t
Hale John, Paxton Avenue, dyer				t
Haine Joseph, r 372 Richmond, joiner				t
Hubert Frédérick, 365	do		do	t
Himbleau Pierre, 340 Seigneurs, grocer				t
Herault Joseph, r 340	do		machinist	t
Hill Geo, 340	do		laborer	t
Haskett Samuel G, 352	do		merchant	t
Hunault François, 426	do		engineer	p
Hachim Michel, 321	do		carpenter	t
Hunter Allan, 498 St Bonaventure, do				t
Hodge Geo, 506	do		warehouseman	t
Haskett Phillip J, 539 St Joseph, trader				t

Imbleau Louis, 172 St Martin, butcher				t

Imbleau Jean B, 101 St Martin, joiner t
Imbleau Allaire, 99 do moulder

Jackson Chas, 106 St Martin, laborer t
Jacques André, 140 do cooper t
Jalbert Louis, 170 do joiner t
Jones John, 408 Seigneurs, engineer t
Jeffrey Arthur, 432 do storeman t
Jarie Pacifique, 365 do grocer t

Kennedy Patrick, 150 Guy, gardener t
Kiernan Francis, 543 St Joseph, innkeeper t
Keenan Laurence, 110 St Martin, carter t
Kendal Richard J, 304 Seigneurs, carr maker t
Kendal Nicholas, 304 do do t

Lane Albert T, 16 Fournier, bookkeeper t
Labadie Ferdinand, 9 do professor t
Lang Ferdinand, 557 St Joseph, tobacconist t
Lefebvre Pascal, 571 do butcher t
Lafontaine Louis, 583 do barber t
Leduc Joseph, 627 do butcher t
Larouche Jean B, 75 Leroux, plasterer t
Lepage Noé, 44 do laborer t
Larin Sévère, 44 do do t
Leroux Adolphe, 38 do merchant p
Leblanc Joseph, 90 St Martin, confectioner t
Letourneau Joseph, 96 do stone-cutter t
Lachance Jean B, r 100 do joiner t
Latrimouille Napoléon, 122 St Martin, teacher t
Leroux Wilbroad, 124 do butcher t
Lecuyer Maxime, 128 do laborer t
Lemieux Alderic, 138 do machinist t
Limoge Arcade, 144 do millwright t
Legault Damase, 154 do joiner p
Lepage François, 154 do stone-cutter t
Lamoureaux François, 162 do sawyer t

Leblanc Elie,	162	St Martin,	laborer	t
Leroux Octave,	162	do	joiner	t
Lauzon Moise,	168	do	checker	t
Laporte Pierre, r	168	do	laborer	t
Lafetière Joseph,	178	do	joiner	t
Lemieux H,	180	St Martin,	grocer	t
Lussier Alfd, sr,	181	do	carter	p
Lafond Félix, r	157	do	laborer	t
Leblanc David,	151	do	stone-cutter	t
Ledoux F X,	161	do	gent	p
Letarte Henri,	97	do	joiner	t
Lachance Félix,	97	do	laborer	t
Lusher Arthur,	7	Metcalfe lane,	shoemaker	t
Langlois Joseph,	9	do	furrier	t
Lachance Joseph,	194	O'Leary Avenue,	clerk	t
Larin Onesime,	284	Richmond,	tailor	t
Lavigne Clovis,	286	do	do	t
Lebeau Cléophas, r	336	do	laborer	t
Lévesque Thadé,	342	do	finisher	t
Lagassé Edmé,	342	do	cabinet maker	t
Lalonde Hyacinthe,	350	do	clerk	t
Leger Jules,	362	do	laborer	t
Leg r Antoine,	354	do	bricklayer	t
Laporte Hormidas,	372	do	grocer	t
Lacasse Benoni, r	372	do	lamplighter	t
Lebrun Alexis,	372	do	joiner	t
Leduc Eustache,	380	do	barber	t
Leveillé Benoni,	390	do	turner	t
Laurier Michel, r	390	do	laborer	t
Languedoc Séraph,	327	do	butcher	p
Lortie Pierre, r	307	do	builder	p
Labadie Charles,	300	Seigneurs,	saddler	t
Lee Thomas,	312	do	trader	t
Leroux Ferdinand,	320	do	butcher	t
Leroux André,	378	do	do	t
Lynch Napoleon,	388	do	cabinet maker	t
Loignon Bauno,	348	do	ship-builder	p

Lesage Eusèbe, 400	Seigneurs,	clerk	t
Lee Samuel, 437	do	stamper	t
Logan Robert, 437	do	gent	t
Lefort Alfred, 419	Seigneurs,	grocer	t
Lefort Paul, 415	do	laborer	t
Lefort George, 411	do	do	t
Lagarde Romuald, 397	do	nailer	t
Lagarde Pierre, 391	do	do	t
Lamoureux Napoleon, 377	Seigneurs,	painter	t
Latulippe Francois, 365	do	joiner	t
Lemieux Louis, 345	do	sawyer	t
Lafetiere Napoleon, 331	do	joiner	t
Ladouceur Guillaume, 329	do	do	t
Labelle Cyriac, 319	do	laborer	t
Lemieux Theophile, 466	St Bonaventure,	joiner	t
Lauzon Frs X, r 470½	St Bonaventure,	laborer	t
Ladouceur Arthur, 470½	do	nailer	t
Laporte Firmin, 478	do	do	t
Leblanc Leon, 478	do	bag'eman	t
Letourneau Joseph, r 478	do	joiner	t
Leger F X, 478	do	cab'tmkr	t
Lafontaine Joseph, 478	do	laborer	t
Lacroix Charles, 478	do	gateman	t
Leger Damase, 478	do	cab'tmkr	t
Laignon Jean B, 522	do	carpenter	p
Meloche Joseph, 559	St Joseph,	joiner	p
Meloche Zotique, r 561	do	barber	t
Mallette Louis Z, 579	do	gent	p
Mallette Joseph, 571	do	butcher	t
Mallette Alphonse, 571	do	do	t
Monard Michel, 563	do	gent	p
Moineau Damase, 629	do	trader	t
Masse Jean B, 63	Leroux,	storeman	t
Michaud Phillip, 57	do	laborer	t
Maranda Joseph, 57	do	do	t
Matte Joseph, r 41	Leroux,	joiner	t

Morin Joseph J, 90 St Martin,		laborer	t
Marchand Edouard, 144	do	finisher	t
Marchand Frs X, 154	do	clerk	t
Morin Luc, 154	do	blacksmith	t
Montpetit Jean B, 168	do	engineer	t
Malbœuf Joseph, 177	do	clerk	t
Martin Napoléon, r 169	do	driver	t
Morin Elzear, r 169	do	painter	t
Mirand Louis, 167	do	joiner	t
Monette George, 157	do	do	p
Morin Joseph, 157	do	laborer	t
Miller Jacques, r 157	do	joiner	t
Morissette Isidore, 151	do	stone-cutter	t
Marcotte Frs X, r 113	do	laborer	t
Moore Wm, r 113	do	joiner	t
Morea Jean B, 1 Metcalfe lane,		grocer	t
Macklair Wm, 192 O'Leary avenue,		saddler	t
Malcolm Wm, 290 Richmond,		steward	t
Marie Charles, 348	do	finisher	t
Mançeau Chas, r 372	do	clerk	t
Marleau Paul, r 372	do	joiner	t
Malbœuf J B, jr, r 372	do	butcher	t
Métivier Joseph, r 372	do	laborer	t
Menard Narcisse, 390	do	shoemaker	t
Millette François, 357	do	joiner	p
Mireault Gilbert, 307	do	advocate	t
Major François, 303	do	cabinet-maker	t
Major Augustin, 336 Seigneurs,		founder	t
Moreau Narcisse, 370	do	gent	p
Marchand Elzéar, r 424	do	joiner	t
Marcotte Elzéar, r 424	do	do	t
Meloche Maxime, r 424	do	do	t
Meunier Félix, 432	do	laborer	t
Mussel Wm, 343	do	druggist	t
Morris Geo, 325 Seigneurs,		gardener	t
Marois Nicholas, 47 St Bonaventure,		joiner	t
Mallette Pierre, 488	do	butcher	t

Mathews Henry, 500 Bonaventure, storeman t
Mosdell Alfred, 504 do laborer t
Mellor Chas, 510 do plumber t

McCrae Wm, 535 St Joseph, contractor t
McDonald John, 595 do gent p
McGarry Pat, 55 Leroux, baker t
McNeil Octave, 40 do moulder t
McBeth Jean B, r 372 Richmond, tanner t
McKay Stephen 293 do c traveller t
McBride Alexander, 414 Seigneurs, gent t
McDiarmid John, 335 do millwright p
McIntosh Edward, 333 do notary p
McDonald Donald, 542 St Bonaventure, clerk t

Normandeau Joseph, 98 St Martin, cutter t
Nicholson John, 1 Metcalfe Lane, gent p

O'Connor Joseph, 73 Leroux, caulker t
Ouellet Thos, 88 St Martin, baker t
Ottmann Frs, 347 Seigneurs, machinist t
Ouellet Laurent, 524 St Bonaventure, patternmkr t

Parker Thos, 521 St Joseph, gent p
Pringle Thos, 527 do millwright p
Paxton Richard, 531 do merchant t
Pilon Jean B, 561 do undertaker t
Pare Alfred, 575 do innkpr t
Pelletier Edouard, 65 Leroux, laborer t
Paulin Louis, 55 do blacksmith t
Payette Frs, 51 do mason t
Perrault Frs X, 51 do do t
Poirier Timothé, 100½ St Martin, carter t
Perrault André, r 180 do joiner t
Prévost Christophe, 179 do laborer t
Poulin Louis, r 165 do do t
Paradis Jean B, 113 do do t

Patry Geo, r 113 St Martin, tinsmith t
Pin Henri, 113 do laborer t
Peterson Antoine, 5 Metcalfe lane, joiner t
Plante Pierre, 7 do upholsterer t
Prendeville John, r 336 Richmond, laborer t
Pilon Jules, r 372 do painter t
Perrault Liboire, 372 do joiner t
Prévost Joseph, 359½ do driver t
Poirien Jean B, 337 do joiner t
Paxton Wm, 305 do cooper p
Poirier Octave, r 340 Seigneurs, joiner t
Poitras Edouard, 358 do merchant t
Pow James, 372 do clerk t
Primeau Pierre, r 424 do painter t
Polan James, 433 do grocer t
Pinette Geo, r 419 do carpenter t
Pleau Leger, 357 do joiner t
Prowse James, 355 do confectioner t
Pringle Robt, 353 do engineer t
Pâquet Modest, 351 do do t
Paré Cyrille, 315 do cabinet maker t
Payette Napoléon, 313 do bookbinder t
Paquin Joseph, 476 St Bonaventure, driver t
Polan Michael, 514 do storeman t

Quinn Pat, 509 St Joseph, expressman t

Ramage Wm, 599 St Joseph, innkpr t
Robinson Edward, 531 do machinist t
Robinson James, 593 do foreman t
Racine Alfred, 631 do innkpr t
Reid Peter, 617 do wood dealer t
Renaud Vital, 59 Leroux, laborer t
Regnier Cyrille, 55 do joiner t
Renaud Joseph, 51 do gent t
Ritchot Geo N, 156 St Martin, grocer t
Renaud Chas, r 180 do cab'tmkr t

Ratto Louis, 169	St Martin,	miller	p
Raymond Joseph, r 167	do	blksmith	t
Rochon Louis, 149	do	joiner	t
Richard Louis, 149	do	do	t
Rafferty James, r 149	do	laborer	t
Rowells Wm, r 113	do	do	t
Ruelle Victor, Paxton Ave,		joiner	t
Roch Jean B, 380 Richmond,		laborer	t
Raymond Jean B, 380	do	do	t
Raymond Jean B, 388	do	do	t
Rondeau F X, r 390	do	do	t
Richardson Watson, 359	do	policeman	t
Rombach Joseph, 343	do	shoemkr	t
Robillard Joseph, 333	do	brakeman	t
Roch Chas, r 478 St Bonaventure,		laborer	t
Robert Geo, r 490	do	do	t
Robert Narcisse, 546	do	grocer	t

St Cyr Frs, 545 St Joseph,		cabinet maker	t
St Martin Chas, 581½ St Joseph,		butcher	t
Sabourin Arthur, 79 Leroux,		nailer	t
St Pierre Félix, 61	do	laborer	t
Sabourin Noél, r 100 St Martin,		corder	t
Shea Daniel, 110	do	carter	p
Spilling John, r 180	do	navigator	t
St Jacques Ovide, 187	do	broom maker	t
St Pierre Narcisse, 165	do	grocer	t
St Pierre Isidore, 165	do	baggageman	t
St Jean Jacques, 336 Richmond,		shoemaker	t
Smith Robert, 356	do	laborer	t
Stephens John, 360	do	do	t
Sheldon Milton G, r 372	do	merchant	t
Sarazin Edouard, 319	do	gent	p
St Pierre Eusèbe, 376 Seigneurs,		trader	t
Serré Godfroy, r 419	do	shoemaker	t
Sutherland Angus, 361	do	grocer	t
Senécal Chas, 468 St Bonaventure,		trader	t

St Germain Louis, 492 Bonaventure, baggageman t

Timmis J H, 515 St Joseph, grocer t
Trudel Joseph, 42 Leroux, nailer t
Thivierge F X, 138 St Martin, joiner t
Turcotte Lucien, r 168 do do t
Tellier André, 177 do trader t
Trottier Jean B, r 159 do laborer t
Turaine Joseph, 157 do cabinet maker t
Tessier Louis, 115 do agent p
Talioretti Louis, 338 Richmond, gent p
Thériault F X, 362 do coll t
Tarbot James, 357½ do policeman t
Toupin Alphonse, 298 Seigneurs, teacher t
Thivierge Basile, 330 Seigneurs, carpenter p
Thompson Andw, r 405 do laborer t
Todd James, 327 do cooper t
Trempe Onésime, 512 St Bonaventure, printer t

Vincent Théodore, r 41 Leroux, agent t
Varin Benjamin, 132 St Martin, storeman t
Vincent Jean B, 142 do boilermaker p
Viau Léon, 144 do laborer t
Vincent Alphonse, 148 do builder t
Voyer Chas, r 168 do joiner t
Vidal Israel, 178 do do t
Viau Thos, 186 O'Leary Avenue, butcher t
Vézina Gédéon, r 372 Richmond, bricklayer t
Vary Joseph, 378 do laborer t
Viau Ismaël, 365 do clerk t
Vaillancour Prospèré, 359½ do professor t
Van Alstyne Norman, 297 do founder t

Williamson John, 134 St Martin, machinist t
Wilson John, r 169 do laborer t
Wylie William, 357 Richmond, do t
Webb George, 342 Seigneurs, clerk t

White Jos C, 374 Seigneurs,		auctioneer	t
Wattier Jos E, 404	do	clerk	t
Waldron Geo, 410	do	groom	t
Woodley Chas E, 412	do	foreman	t
Weinsenborn Frs, 365	do	joiner	t
White Peter, 341	do	book-keeper	t
Wilson Jas, 302 St Bonaventure, C H officer			t

St. Antoine Ward.

DISTRICT No. 15.

Archambault Joseph, 542	Albert,	grocer	t
Augé Jacques, 525	do	joiner	t
Amiot Chas, ab 527	do	laborer	t
Ashwith Wm, 50	Canning,	engineer	p
Arcand Ludger, 71	do	driver	t
Aspinwall Robert, 139	Chatham,	carpenter	p
Audette Octave, 92	Delisle,	moulder	t
Arrell Olivier, 18	Fulford,	gent	p
Aupin Jules, 81	do	laborer	t
Augé Wm, 655	St Joseph,	joiner	t
Archer Alex, r 675	St Joseph,	laborer	t
Arrell Olivier, 100	Workman,	joiner	p
Arcand Alexis, 81	do	laborer	t
Bourdon Evariste, 588	Albert,	painter	p
Bourdon Francois, 584	do	laborer	t
Brunet Martin, 566	do	trader	t
Brunet Treffle, 558	do	blacksmith	t
Blondin Telesphore, 548	do	currier	t
Broome Michael, 508	do	carter	p
Beaudry Joseph, 509	do	laborer	t
Beaudry Germain, 509	do	bricklayer	t
Benoit Louis, 513	do	moulder	t
Beausejour Frs, ab 527	do	bricklayer	t
Blanchet Frs, r 527	do	driver	t
Belanger Henri, 527	do	painter	t
Bouthillier Alphonse, 553	do	blacksmith	t
Bisaillon Odilas, 553	do	packer	t
Binette Adolphe, 563	do	carter	t

Belanger Elzear, 575	Albert,	joiner	t
Boudria Napoleon, 577	do	do	p
Beaulieu Zothique, r 599	do	driver	t
Bedard Francois, 623	do	laborer	t
Barrette Julien, 143	Canning,	butcher	t
Bourgeau Alexandre, 119	Canning,	merchant	t
Brennan John, 115	do	driver	t
Burns Michael, 79	do	policeman	t
Brehaut Philippe, 74	Chatham,	joiner	t
Bell Thomas, 90	do	clerk	t
Burley E G, 92	do	foreman	t
Brown Robert, 110	do	millwright	t
Boucher Joseph, r 162	do	shoemaker	t
Blain Olivier, 162	do	gent	p
Brackin Felix, 169½	do	bricklayer	t
Bushell Patrick, 167	do	laborer	t
Bélanger Joseph, 159	do	confectioner	t
Bradley George, 159	do	carr maker	t
Beaudry Joseph, r 131	do	laborer	t
Bourbeau Louis, 123	do	brakeman	t
Blanchet Joseph, 77	do	policeman	t
Belair Joseph, 126	Delisle,	hatter	t
Bouchard Felix, r 126	do	gent	t
Bouthet Joseph, 120	do	bricklayer	t
Brisebois Louis, 104	do	laborer	t
Brennan Thomas, 59	do	roofer	p
Brunelle Hercule, 73	do	nailer	t
Barrette George, 89	do	baker	t
Beaudoin Cesaire, 107	do	joiner	t
Beaudry F X, 125	do	laborer	t
Brazeau Maxime, 79	Fulford,	laborer	t
Bergeron Félix, r 73	do	gateman	t
Boyer Magloire, r 73	do	moulder	t
Bowes Thomas, 25	do	innkeeper	p
Bouthillier Moise, r 633	St. Joseph,	joiner	t
Belleville Léon, 639	do	innkeeper	t
Beaucaire Louis, 641½	do	butcher	t

Beauchamp Michel, 667	St Joseph,	waiter	t
Bélanger Joseph, 699½	do	joiner	t
Beauchamp Joseph, 687¾	do	gent	p
Boyle John, 721	St Joseph,	merchant	t
Bougie Joseph, 114	Workman,	carpenter	p
Baulne Jacques, 100	do	shoemaker	t
Bourget Joseph, 90	do	laborer	t
Bélanger Joseph, 86	do	do	t
Belisle Etienne, 58	do	storeman	t
Beaudry Joseph, 52	do	bricklayer	t
Bélanger Joseph, 115	do	butcher	p
Beauvais Casimir, 103	do	grocer	t
Brunet Elzéar, 119	do	shoemaker	t
Bélanger Prisque, 121	do	gent	p
Beauchemin P, 754	St Bonaventure,	bag'geman	p
Bélair Joseph, 766	do	carter	p
Bériau Jean B, 770	do	joiner	t
Bienvenu Joseph, 774	do	carter	p

Charron Jeremie, 544	Albert,	tanner	t
Callaghan John, 516	do	carter	p
Chiétien Jos, ab 527	do	laborer	t
Courville Jos, r 527	do	do	t
Couture Moïse, 539	do	policeman	t
Charbonneau M, 577	do	joiner	t
Carriére Joseph, 593	do	upholsterer	t
Charbonneau D, 595	do	corder	t
Chamberlan Alex, 607	do	laborer	t
Chassé Pierre, r 611	do	do	t
Cousineau Joseph, 615	do	do	t
Clarke John, 617	do	tinsmith	t
Carriére Dosité, 623	do	joiner	t
Champigny Louis, 126	Canning,	laborer	t
Corbeille Joseph, 111	do	millwright	t
Charest Samuel, 117	do	agent	p
Cloutier Jean, 49	do	joiner	t
Chouinard Jos, lane off	do	laborer	t

Courneau Jean, 90	Chatham,	sculptor	t
Call Charles, 104	do	heater	t
Chretien Jean B, 106	do	machinist	t
Call Jacob, 108	do	roller	t
Colcomb Thomas, 114	do	clerk	t
Crawford John, 128	do	carpenter	t
Cotter James, 163½	do	electrotyper	t
Cook Richard, 163	do	conductor	t
Corbin Frank, 149	do	patternmkr	t
Constantin J B, 111	do	gateman	t
Clark Michael, 81½	do	blacksmith	t
Clermont Eugene, 126	Delisle,	laborer	t
Carigher Edward, 70	do	manufac'r	p
Coutu Joseph, 65	do	joiner	t
Cochrane John, 29	Fulford,	stonecutter	t
Campbell James, 27	do	finisher	t
Courville Ludger, 15	do	nailer	t
Cadotte Alphonse, 661	St Joseph,	merchant	t
Costello Patrick, 677	do	grocer	p
Cazavan Stanislas, 661	do	clerk	p
Crevier Augustin, 106	Workman,	trader	p
Carriere Joseph, 80	do	upholsterer	t
Culmary Elias, 46	do	grinder	t
Cleghorn Wm, 44	do	butcher	t
Currie James, 556½	St Bonaventure,	tailor	t
Clendinneng W H, 556½	St Bonaventure,	laborer	t
Chartrand Magloire, 558	do	do	t
Courville Frs X, 782	do	carter	p
Constantin John, r 560	do	laborer	t
Courville Joseph, 776	do	do	t
Campbell John, 698	do	clerk	t
Coron Joseph, 762	do	organ builder	t
Cunningham James, 732	do	laborer	t

De Lorimier Stephen, 580	Albert,	clerk	t
Dugal Télesphore, r 552	do	gent	t
Deneen Mathew, 506	do	carter	p
Deschamps Joseph, 523	do	joiner	t

Drolet Simon, 527	Albert,	plasterer		t
Dupuis Louis, 527	do	laborer		t
Dompierre Felix, ab 527	do	do		t
Dumaine Samuel, 531	do	moulder		t
Deslauriers Anthime, r 557	do	nailer		t
Dubrule Cleophas, 581	do	grocer		t
Duquette Alphonse, r 581	do	tanner		t
Dubois François, 583	do	gent		p
Dechesne François, 619	do	laborer		t
Darling Thomas, 48	Canning,	tailor		t
De Narboune Jacques, r 120	Canning,	gent		t
De Pendry Auguste, 145	do	professor		t
Dupont Théophile, 141	do	coachman		t
Dunwoodie Francis, 126	Chatham,	book-keeper		p
Dumont Thomas, 162	do	sculptor		t
Dussault Louis, 123	do	clerk		t
Dupras Adolphe, 113	do	joiner		t
Donnelly Michael, 93	do	clerk		t
Dubé Pierre, 93	do	joiner		p
Dowd Thomas, 80	Deslisle,	storeman		t
Deslauriers Lucien, 61	do	nailer		t
Deslauriers Geo, 61	do	roller		t
Décarrie Désiré, 83	do	joiner		p
Duval Joseph, 123	do	millwright		p
Dagenais Adolphe, 77	Fulford,	nailer		t
Durancean Louis, 653	St Joseph,	joiner		t
Duquette Hormidas, 667	do	laborer		t
Decarrie Léon, 675	do	grocer		t
Dallaire F X, r 675	do	joiner		t
DeRepentigny Pierre, 675	do	gent		p
Deschambeault Stanislas, 689	St Joseph,	laborer		t
Desève Jean B, 693	do	baker		p
Donnelly Chas, 723	do	engineer		t
Demers Octave, 110	Workman,	laborer		t
Doucet Napoléon, 86	do	do		t
Dagenais Edmond, 54	do	finisher		t
Dagenais Adolphe, sr, 83	do	foreman		t

Doull James, 87	Workman,	plasterer	p
Duperré Edouard, 117	do	cabinet maker	t
Degan James, 686 St Bonaventure,		carter	t
Dalton Michael, 734	do	laborer	t
Dandurand Joseph, 736	do	joiner	t
Dufresne Firmin, 754	do	butcher	t
Desloges Pierre, 780	do	laborer	t
Ellicott James, 93 Canning,		carpenter	t
Ellison Wm, r 75	do	laborer	t
Elliott Hugh, 71 Delisle,		belt maker	t
Evans Wm, 139	do	engineer	t
Forget Dosité, 582 Albert,		painter	t
Finerson John, 516	do	carter	t
Favreau Ant, r 527	do	laborer	t
Fraser John, 623	do	baker	t
Fessenden Wm, 495	do	engineer	t
Finigan Thomas, 110 Canning,		fitter	t
Fitzcharles John, 117	do	carter	t
Fraser John, 106 Chatham,		pattern maker	t
Farmer Wm O, 85½	do	advocate	t
Fauteux Hercule, 124 Delisle,		joiner	p
Forget dit Dépatie F, 73	do	do	p
Farrell John, 95	do	do	p
Fournier Wm, 117	do	engineer	t
Fournier Emile, 657 St Joseph,		packer	t
Ferland Louis, 661	do	cabinet maker	p
Fournier Ernest, 90 Workman,		joiner	t
Frenière Pierre, 103	do	gent	p
Giguère Joseph, 566 Albert,		joiner	t
Gratton Henry, 504	do	packer	t
Gareau Frs X, 581	do	grocer	t
Goyette Ludger, 533	do	laborer	t
Gravel Marcel, r 577	do	do	t
Groleau Victor, 579	do	engineer	t

Groleau Joseph, r 581	Albert,	joiner	t
Gougeon Jean B, 583	do	trader	t
Guilbault Alph, r 599	do	laborer	t
Guerand Théodore, r 599	Albert,	laborer	t
Gagnon Louis, r 611	do	joiner	t
Giroux Joseph, 615	do	gent	p
Godin Joseph, 492 cont'n	do	manufacturer	t
Gamble Edward, 52	Canning,	painter	p
Gamble David, 56	do	do	p
Goughier Louis S, 137	do	manager	t
Grove Ambrose, 113	do	laborer	t
Gardner James, 133	Chatham,	storeman	t
Guy Olivier, r 131	do	laborer	t
Groleau Alfred, 128	Delisle,	joiner	t
Gauthier Léandre 118	do	tinsmith	t
Guerin Joseph, 116	do	shoemaker	t
Giroux Alfred, 96	do	grocer	t
Gauthier Désire, 94	do	engineer	t
Grenier David, 74	do	plasterer	t
Gordon Robert, 87	do	baker	t
Giroux Joseph E, 105	do	trader	p
Giroux Joseph, 74	Fulford,	wheelwright	t
Grovel Arthur, 81	do	pattern maker	t
Grandbois Jean B, 27	Fulford,	puddler	t
Goulet Frs X, 695	St Joseph,	nailer	t
Guy Antoine, 98	Workman,	grocer	t
Groulx Benjamin, 84	do	gent	p
Gratton Firmin, 54	do	policeman	t
Gareau Leon, 52	do	butcher	t
Green Edward, 117	do	stoker	t
Gray Thomas, 556	St Bonaventure,	tinsmith	t
Gooley Edward, r 560	do	laborer	t
Gelineau Joseph, 738	do	do	t
Gordon Chas, 760	do	gardener	t
Godette Frs X, 764	do	shoemaker	t

Hayes Michael, r 504	Albert,	laborer	t

Hardie Flavian, 599 Albert, joiner t
Hamilton Robert, 501 cont'n Albert, student t
Hanna John, 103 Canning, watchman t
Hamilton Andrew, 51 Canning, baker t
Hoole Thomas, lane off Canning, policeman t
Hensley Geo, do carver t
Hersey John, 112 Chatham, tackmkr t
Huston Wm, 120 do engineer t
Hagerby Chas, 165 do clerk t
Harris Archibald, 141 do tanner t
Holmes Philip, 135 do gatekpr t
Hynes Richard, 115 Delisle, policemen t
Hubert Magloire, r 633 St Joseph, joiner t
Harel Uldoric, 100 Workman, grocer t
Hemley Geo, r 556½ St Bonaventure, mason t
Hart Wm T, 712 do merchant t
Huddell A O R, 712 do gent p
Harrington Michael, 728 do foreman p
Ireland Thomas, 706 St Bonaventure, engraver t
Ives Edward, 720 do painter t

Johnson Samuel, 686 St Bonaventure, grocer t
Jolly James, 724 do do t
Julien Henri, 744 do artist t
Jubinville Félix, 564 Albert, laborer t
Jubinville Jean B, 562 do do t
Jalbert Joachim, ab 527 do do t
Jérome Gonzalve, r 527 do joiner t
Jetté Michel, 555 do do p
Jones John A, 609 do laborer t
Jamieson Samuel R, 123 Canning, clerk t
Jones George, lane off Canning, laborer t
Jeffrey Alexander, 122 Chatham, millwright t
Jacquemin Louis, 155 do machinist t
Jones George S, 83½ do mail conductor t
Jolie Zotique, 79 Delisle, laborer t
Jones John 119 do engineer t

Joachim David, 97 Delisle, gent			p
Kœster George, 544 Albert, innkeeper			t
Kelly Edward, 514	do	carter	t
Kerr Alexander, 143 Chatham, finisher			t
Keroak Hermenegilde, r 125 Delisle, laborer			t
Loiseau Pierre, 586 Albert, joiner			t
Lebrun Eustache, 554	do	mason	
Lasky James, 504	do	carter	
Larocque Joseph, 507 Albert, laborer			t
Lapointe Louis, 515	do	gent	p
Levesque Edward, 527	do	laborer	t
Lefebvre Pierre, 533	do	joiner	t
Laniel Michel, 545	do	grocer	p
Laniel Gilbert, 553	do	do	p
Leblanc André, r 557	do	laborer	t
Losé Joseph, 563	do	joiner	t
Lamarche Rémie, 563	do	carter	t
Lamarre Cyrille, 597	do	finisher	t
Labanche Jérémie, 595	do	joiner	t
Lapointe François, sr, 579 Albert, gent			p
Lénesque Hormisdas, 611	do	laborer	t
Lesage Alphonse, r 611	do	cutter	t
Larochelle Barthelemie, 91 Canning, book kpr			t
Laurin Jérémie, 69	do	miller	t
Laurin Narcisse, 103	do	merchant	p
Laurier Macaire, 61	do	gent	p
Lauzon François, lane of Canning, millwright			t
Larin Jean B, sr, 76 Chatham, gent			p
Legault Stanislas, 86	do	blacksmith	t
Leblanc Charles, 88	do	foreman	t
Labberté F X, 92	do	do	t
Lavers Lewis, 102	do	book keeper	t
Ledoux Joseph, r 162	do	cabt maker	t
Lebrun Frs X, 91	do	turner	p
Lapointe Amable, r 131	do	laborer	t

Ledoux Emanuel, 91	Chatham,	joiner	t
Lavigne Lambert, 89	do	machinist	t
Labelle Toussaint, 100	Delisle,	joiner	t
Lefebvre Emery, 104	do	grocer	p
Legris Joseph, 104	do	marble cutter	t
Larocque Alexis, 94	do	nailer	t
Leblanc Gabriel, 80	do	do	t
Lecuyer Alfred, 72	do	laborer	t
Leblanc Ludger, 76	do	do	t
Lamarre Gilbert, 63	Delsisle,	finisher	p
Lefebvre Pierre, r 73	do	turner	t
Lemieux Pascal, 85	do	laborer	t
Leeson Harry, 135	do	manufacturer	t
Lalumière Touissaint, 18	Fulford,	laborer	t
Lemieux Moïse, 82	do	blacksmith	p
Laprise Alphonse, 75	do	tailor	t
Leclaire Louis, 75	do	baker	t
Lépine Joseph, 15	do	tailor	t
Legault Octave, 13	do	joiner	t
Larin Jean B, sr, r 633	St Joseph,	C H clerk	t
Lamarche Adolphe, 635½	do	M D	t
Leclaire Louis, 667	do	laborer	t
Larose Thomas, r 667	do	trunkmaker	t
Lacroix Théophile, 691	do	joiner	t
Lachance Isidore, 699	do	merchant	p
Lefebvre Barthelemie, 731	do	navigator	t
Leblanc Ophéré, 92	Workman,	joiner	t
Limoge Hubert, 86	do	sawyer	t
Legault Joseph, 84	do	blacksmith	t
Leblanc Magloire, 80	do	trader	p
Lanouette Jean B, 80	do	joiner	t
Limoge Joseph, 80	do	laborer	t
Lemieux Didier, 58	do	joiner	t
Loiselle Joseph, 119	do	do	t
Lovet Thomas, 732	St Bonaventure,	foreman	t
Lafleur Marcel, 740	do	laborer	t
Lajeunesse Raphaël, 746	do	storeman	t

Lapierre Jean B, 758	Bonaventure,	joiner	p
Louce Elijah, 764	do	clerk	p
Lachapelle Oliver, 772	do	moulder	t
Lapointe Alfred, 778	do	blacksmith	t
Lebrun Eustache, 786	do	mason	t
Lapointe Narcisse, 790	St Bonaventure,	grocer	t
Martel Camille, 586	Albert,	policeman	t
Marion Arthur, 578	do	stone-cutter	t
Morin Octave, 560	do	joiner	t
Marier Norbert, 552	do	laborer	t
Morin Louis, 546	do	joiner	t
Murray Mathew, 528	do	blacksmith	t
Mathews Richard. 518	do	agent	t
Monier Elzéar, 515	do	plasterer	t
Mathieu Zephirin, 527	do	painter	t
Mailloux Antoine, r 527	do	laborer	t
Menard Jeremie, 527	do	miller	t
Mathieu Treffle, 535	do	laborer	t
Madore Olivier, 585	do	blacksmith	t
Manie Napoleon, 609	do	laborer	t
Marier Auguste r 611	do	do	t
Macrae Charles, 615	do	do	t
Mason Thomas, 500 cont'n	Albert,	merchant	t
Major Théophile r 500	do	joiner	t
Moore John, 497	do	clerk	t
Myers Wm, 112	Canning,	mechanic	t
Molle Thomas, 86	Chatham,	tinsmith	t
Malone Moses, 86	do	manufacturer	p
Mitchell George, r131	do	bricklayer	t
Martineau Louis, 77	do	shoemaker	t
Mathieu René, 120	Delisle,	joiner	p
Morin Damase, 110	do	engineer	t
Morin Isidore, 112	do	gent	p
Masse Elzéar, 118	do	gent	p
Mongeau Henri, 77	do	laborer	t
Mathieu Napoleon, 20	Fulford,	clerk	t

Maranda Alphonse, 17 Fulford, laborer t
Menard Charles J, 88 Workman, clerk p
Manson John, 52 do plasterer t
Montpetit Louis, 52 do butcher t
Mercier Damase, 48 do carpenter t
Maguire James, 107 Workman, turner t
Maguire Denis, 558 St Bonaventure, gent t
Mitchell John, 700 do driver p
Morton George, 716 do engineer t
Martinelli Joseph, 558 do gent p

McKinnon Neil, r 500 cont'n Albert, policeman t
McKinnon John, 116 Canning, baker t
McAnnelly Peter, lane off Canning, butcher t
McLeod George, 91 Canning, watchman t
McCoy Thomas, r 91 do laborer t
McKenzie Wm, r 162 Chatham, carter t
McNaught Robert, 145 Chatham, clerk t
McShane Michael, butcher p
McKeernan James, 127 Delisle, storeman p
McNally W, 129 do brushmkr t
McAllister Andrew, 697 St Joseph, confectioner t
McNulty Dominic, 560 St Bonaventure, trader t
McIntosh John, 704 do plumber t
McDonald Alex P, 788 do builder t

Norris Benjamin, 526 Albert, laborer t
Nichols William, 499 cont'n Albert, teacher t
Nish William, 151 Chatham, machinist t
Naud Alfred, 112 Delisle, joiner t

Ouellette Jean B, 541 Albert, joiner t
O'Meara Patrick, 595 do asst city clerk p
Oborne James, 65 Delisle, patternmkr p
O'Dowd John, 60 Workman, joiner t

Pagé Norbert, 556 Albert, joiner t

Pichette Hypolite, 560 Albert, gent			p
Petit Philias, r 527	do	shoemaker	t
Petit Louis, r 527	do	joiner	t
Plouf Alexis, 527	do	do	t
Perras Napoléon, 619	do	gent	p
Pringle John, 617	do	clerk	p
Perrin François, 140 Canning, gent			p
Prudhomme Jos, lane off Canning, bricklayer			t
Perrault Jérémie, 165½ Chatham, clerk			t
Peters Frederick, 131	do	machinist	t
Paquette François, r 131	do	carpenter	t
Papineau Luc, 124½ Delisle, joiner			t
Prudhomme Hormidas, 124 Delisle, clerk			t
Pettigrew James, 137	do	carpenter	t
Phillips John, 111	do	gent	p
Paquet Pierre, 73 Fulford, engineer			t
Paquet Félix, r 73	do	mason	t
Paquet Alexandre, 643 St Joseph, merchant			t
Proulx Benjamin, 683½	do	laborer	t
Parker John, 703	do	contractor	p
Parker John, 719	do	trader	t
Paré Eustache, 733	do	shoemaker	t
Pallier Olivier, 737	do	gent	p
Pauzé Treffle, 96 Workman, painter			t
Paré David F, 94	do	joiner	p
Paré Denis, 90½	do	laborer	t
Parent Pierre, 82	do	joiner	t
Paré Prudent, 80	do	do	t
Paiement Jérémie, 103 Workman, grocer			t
Pelletier Siméon, 117	do	laborer	t
Paquin Charles, 742 St Bonaventure, builder			p
Phaneuf Cyrille, 752	do	do	t
Quintin Louis, 82 Delisle, driver			p
Quintin Ularie, 80	do	joiner	t
Quinn Wm, 81 Workman, gent			p
Quigley Thomas, 708 St Bonaventure, waiter			p

Rousseau Gilbert, 580 Albert, painter p
Rochon F X, 619 do baker t
Rochon Laurient, 574 do carter p
Rochon Olivier, 572 do laborer t
Roger Leon, 568 do nailer t
Richard Zoel, 548 do bricklayer t
Rondeau Charles, r 581 do laborer t
Roger George, 587 do do t
Rochon Alexandre, 615 do contractor t
Robillard Napoleon, 607 do M D p
Richard Louis F 88 Canning, guardian t
Riley Philip, r 92 Chatham, laborer t
Ryan Martin, do do do t
Richardson Samuel, 108 Chatham, machinist t
Doffey Fred C, 132 do stone cutter p
Robert Théophile, 125 do joiner p
Riley John, 77 do moulder t
Regnier Nazaire, 84 Delisle, millwright t
Riendeau Joseph, 82 do carter p
Roger Joseph, 69 do laborer p
Roger Pierre, 71 do roller p
Ritchie John, 93 do blacksmith t
Roger Olivier, 62 Fulford, nailer t
Ritcher Edw, r 73 do laborer t
Rolland Jean B, r 73 do joiner t
Reid James, 31 do laborer t
Reid James, 651 St Joseph, trader t
Riel F X, 655 do blacksmith t
Roy Rev J J, 687½ St Joseph, clergyman t
Reid Peter, 707 do wood dealer t
Roger Octave, 703 do nailer t
Raphael Thos W, 707 do merchant p
Roy Joseph, 56 Workman, navigator p
Roch Joseph, 81 do joiner t
Rodgers Alex, 684 St Bonaventure, clerk t
Rochon Moise, 750 do tinsmith t
Russell Wm, 788 do cabinet mak'r t

St Denis Clément, 511 Albert, laborer t
Sullivan Wm, 523 do do t
St Maurice Alphonse, r 557 Albert, laborer t
St Jacques Joseph, r 557 do cab't maker t
Smiley George A, 616 do baker t
Skelley Patrick, 621 do do t
Sykes John, 48 Canning, engineer t
Swift Thomas, 50 do carter t
St Martin Charles, 98 Canning, butcher t
St Amour D A, 108 do bailiff t
Standley Wm, 120 do grocer t
Spellessy Patrick, 91 do carter p
Sicard Jean B, 71 do millwright p
Sicard Joseph, 69 do finisher p
Spearman Robert, r 91 do laborer p
Spellessy M T, 79 do trader p
Shannon Thomas, 53 do blacksmith t
Stacey George, 84 Chatham, manufacturer t
Smith Wm H, 100 do clerk t
Shea Thomas, 106 do laborer p
St Onge, F X, 167½ do butcher t
Scott John, 126 Delisle, foreman t
Sicard Pierre A, 114 Delisle, trader t
Sicard Octave, 104 do finisher t
Scanlin John, 90 do milkman t
St Maurice Jérémie, 78 Delisle, corder t
Samson George, 53 do driver t
Sicard F X, 69 do machinist t
Stewart John, 137 do grocer p
Schiller Guillaume, 661 St Joseph, gent p
Sevrurier Amable, jr, 731 do merchant t
Savaria Louis, 114 Workman, joiner t
St Pierre George, 82 do finisher t
Stryde John, 554 St Bonaventure, innkeeper p
Sobey Samuel, r 556½ do jeweller t
Stewart Jno A, 696 do builder t
Smith Thos, 702 do trader t

Ste Marie Camille, 736 Bonaventure, laborer t
Stephens John, 748 do pensioner t

Thibault Jean B, 572 Albert, laborer t
Tuft Andrew, 528 do blacksmith t
Thérien François, 521 do laborer t
Trudeau Edmond, r 581 do shoemaker t
Tassé Joseph, 597 do joiner t
Thérien Gaspard, 615 do laborer t
Trottier Alfred, 95 Canning, butcher p
Troutbeck Geo, 78 Chatham, merchant t
Trainer James, 157 do engineer t
Trépanier Joseph, 99 do laborer t
Trahan Télesphore, 122 Delisle, joiner t
Trottier Jean B, 106 do laborer t
Thibaudeau Octave, 125 do paper carrier t
Tessier Gilbert, 649 St Joseph, cutter t
Trudel Alexandre, 663 do trader t
Turcotte, F X, r 667 do laborer t
Terry John B, 667 do innkeeper t
Trudeau Jules, 649 do foreman p
Trudel Prospère, 110 Workman, nailer t
Tessier Trefflé, 52 Workman, laborer t
Tock Parrish, r 556½ St Bonaventure, druggist t
Traps Stephen, 720 do laborer t
Thivierge Moise, 756 do tinsmith t

Venne Maxime, 517 Albert, driver t
Villeneuve Joseph, 100 Canning, butcher t
Vary Joseph, 74 Chatham, shoemkr t
Versaille Prospère, 115 Chatham, butcher p
Verdon Cyrille, 109 do joiner p
Vautrin Eusebe, 116 Delisle, nailer t
Vincent Louis, 60 Fulford, nailer t
Valle Octave, 76 do trader t
Vernet Octave, 108 Workman, driver t
Vincent Jean B, 86 do baker p

Valade Tousaint, 83	Workman,	cooper	p
Villemaire Joseph, 782	St Bonaventure,	laborer	t
Wood John, 490	cont'n Albert,	carpenter	t
White Henry, 114	Canning,	clerk	t
Wyley Wm, 55	do	carter	t
Williams George, 73	Delisle,	roller	t
Williams Stephens, 121	Delisle,	plumber	t
Wilscam Samuel C, 633	St Joseph,	grocer	t
Welsh Mark, 689	do	plasterer	t
Woolworth Solomon, 689½	do	trader	t
Warren Francis, 685	do	merchant	p
Wisted Michael, 730	St Bonaventure,	laborer	t
Wallace George, 786	do	gent	p

S

Ar
Ad
Ab
All
All
Arr
An
Alb

Bai
Bra
Bra
Bak
Bak
Bea
Bou
Bay
Bois
Bru
Bro
Blar
Bow
Buc
Bord
Broz
Bruc

St. Lawrence Ward.

DISTRICT NO 1.

Archambault E, 33 St Chas Borromee innk'p'r t
Adley Charles, 73 do laborer t
Aberdee Solomon, 22 St Lawrence trader t
Albert Harris, 156 do do t
Allo George H, 113 St Urbain beer bottler t
Arnold Thomas, 36 do shoemaker t
Angers Edmond, 464½ Dorchester m'n'f'cturer p
Alberg Albert, ab 483 Lagauchetierre st'v'd're t

Baird John, 89 St Chas Borromee carter t
Brady Wm H, 96 do chandler p
Brady John M, 90 do painter t
Baker Robert, do do upholsterer t
Baker Jordan, 82 do cigar maker t
Beauchamp Magloire, 46 do steward t
Bouchard Antoine, do do shoemaker t
Baylis Arthur, 32 do grocer t
Boisvert Alfred, 22 do confectioner t
Brunet Frs H, 32 do gent p
Brophy Robert, 20 Côté storeman p
Bland George, 23 Chenneville laborer t
Bowsen Thomas, 25 do do t
Buckley Jeremiah, do do horse shoer t
Borowsky John 37 do laborer t
Brozeau Joseph C, 22 St Lawrence, tobaconist t
Bruce Charles, 56 do trader t

Beaudry Hon l L,	44 St Lawrence		gent	p
Blanchet Louis,	68	do	shoemaker	t
Bourdon Pierre,	90	do	gent	t
Beaulieu Adolphe,	122	do	painter	t
Bernard Jean B,	160	do	dyer	t
Beauchamp A,	126	do	gent	p
Bulmer John,	27	St Urbain	builder	p
Beauchamp Edouard	33	do	gent	p
Brown James,	94	do	merchant	p
Barnes George,	64	do	painter	t
Blacklock John,	30	do	grocer	p
Bissonette Joseph,	597	Craig	tailor	t
Britter James,	579	do	restaurant k'per	t
Bowie Charles,	541	do	inn keeper	t
Belland F X,	539½	do	culler	t
Berger Charles,	r 539	do	builder	t
Baker Henry C,	472	Dorchester	cigar maker	t
Burns John,	509	Lagauchetierre	plumber	t
Blackwood Robert,	513	do	manufacturer	t
Bishop Wm,	479	do	beer bottler	t
Brodes John,	531	do	joiner	t
Boyd Thomas W,	496	do	merchant	t
Barsolow Joseph,	494	do	auctioneer	p
Boucher Adelard J,	484	do	merchant	p
Boylan James,	472½	do	laborer	t
Bessette Alphonse,	470	do	painter	t
Berubi Jean B,	470½	do	tailor	t
Berthelot Pierre,	16	White's Lane,	currier	t
Biffin George,	10	do	messerger	t
Bras Jules,	125	Vitre	shoemaker	t
Burk Thomas,	176	do	"	t
Burney George,	2	Lane off Vitre	painter	t
Bingham John,	2	do	laborer	t

Cochenthaler John,	9 St Ch's	B'rr'mme	j'w'ler	t
Charbonneau Louis	13	do	manufact	t
Carlyle John,	24	do	tailor	p
Coysh Wm,	97	do	uph'lst'r'r	t
Carslake Thomas,	94	do	gent	p
Campeau Antoine,	46	do	mason	t
Carr John,	44	do	laborer	t
Cosgrove John,	20	do	do	t
Chapleau Joseph,	31 Côté	painter		t
Chapleau Charles,	do do	do		t
Cassedy James,	146 Lt Lawrence	confectioner		t
Connolly Thomas,	152	do	cab maker	t
Cowans David,	21	St Urbain	agent	t
Cummings Patrick,	67	do	painter	t
Charrand Joseph,	do	do	laborer	t
Côté Paul,	87	do	cabmaker	t
Clark John,	67	do	blksmith	t
Cornu Léon,	116	do	professor	t
Carr James,	66	do	gardener	t
Cunningham Wm,	60	do	trader	t
Costello Patrick,	48	do	grocer	t
Collins John,	32	do	clerk	t
Castonguay Ben,	28	do	cab maker	t
Close James,	18	do	gent	p
Carmel Lambert,	8	do	tinsmith	t
Cooper Henry,	4	do	gasfitter	t
Chanteloup Ernest,	589	Craig	manufacturer	p
Crevier Toussaint,	539	do	merchant	t
Cochin Isaac,	535	do	trader	t
Crockford Alfred,	525	do	inn keeper	t
Cook Wm,	482	Dorchester	carter	p
Chamberlain Octave,	457	Lagauchetierre	clerk	t
Clarke T L,	ab 511	do	white pl't'r	t
Clements Berry,	479	do	clerk	p

Campbell Wm A, 525½ Lagauchetiere, manfc t
Carry Michael, 472½ do gent p
Cox Charles C, 158 Vitre machinist p
Crowley James, 128 do clerk t

Dowd Anthony, 17 St Chas Borromeé gent t
Damien Moise, 19 do picture framer t
Darragh Michael, 67 do laborer t
Darling David, 98 do chandler p
Devlin Charles, 104 do gent p
Demeulenère Jean B, 48 do do t
Drake Benjamin, 30 do turner t
Demarais Ovide, 68 St Lawrence, phot'gr'pher t
Duncan George B, 10 do inn keeper t
Desrochers Edward, 64 do merchant t
Douglas William, 16 do shoemaker t
Dufresne Louis P, 18 do jeweller p
Dufresne J B R, do do do p
Daganais Joseph A, 86 do phot'gr'pher t
Drapeau Fabien, 118 do plumber t
Dufaux Joseph, 70½ do gent p
Dillon John, 9 St Urbain, cutter t
Durack Patrick J, 49 do forwarder t
Dawson John, 67 do carpenter t
Dunlop Alexander, 107 do printer t
Dunn James, 74 do inn keeper p
Dondiet Alfred G, 478 Lagauchetierre, carp'ter t
Davenport Wm S, 498 do gent t

Emlot Edward, 19 St Chas Borromee, barber t
Enright Edward, 29 do gilder t
Edwards Thomas, 485 Lagauchetierre, painter t

Fonqueredu Aug, 31½ St Chas Borromee, trader t

Fogarty Michl, 71 St Chas Borromee, w'chmn				t
Foster A, M, 83	do	gent		p
Fallon Martin, 42	do	do		t
Fournier Edward, 48	do	do		p
Frechette Edward, 6	do	notary		p
Freezen Q C, 5 Chenneville, carpenter				t
Fox Solomon, 70½ St Lawrence, hatter				t
Fowler James, 118 St Urbain, cutter				t
Fairbairn John, r 100	do	gent		p
Fitzgibbons Mich, a 48	do	clerk		t
Finzel Andrew 40	do	upholsterer		t
Fouilloux Louis, 474 Lagauchetierre, brewer				t
Ford John, 159 Vitre, machinist				t
Forbes Alexander, 163 do finisher				t
Greene Thomas, 73 St Chas Borromee, tailor				p
Godette Narcisse, 89	do	baker		t
Godette Joseph, do	do	do		t
Grace Lawrence, ab 96	do	laborer		t
Gill Robert, do	do	gent		p
Gilligan John, 36	do	driver		t
Garipy Gonzalve, 31 Chenneville, trader				t
Gravel Louis C, 2 St Lawrence, grocer				t
Gravel Geo W do	do	do		t
Gauthier Arthur O, 94	do	do		t
Guittard Omer, 92	do	glovemaker		t
Graham Thomas, 108	do	mercht		t
Gravel Gustave, 18	do	book keeper		p
Goldstein R, 114	do	tailor		t
Grothe André, 74	do	gent		p
Guirin Thomas, 114	do	do		p
Goldberg John, 126½	do	hatter		t
Gray Henry R, 144	do	druggist		p
Guerin Michel, 156	do	clerk		p

Goulliond Marie F, 160 St Lawrence, manfct t
Griffin James, 85 St Urbain, confectioner p
Gilmour James, 83 do gent p
Graham Calvin, 54 do cabinet maker t
Gleeson Patk J, 22 do trader t
Garand René J, 529½ Craig, painter t
Gebhardt S J, 509 Lagauchetiere, manufact t
Gall C, 153 Vitre gent p
Gagnon Gabriel, 124 do navigator t
Gall John, do do labourer t
Gervais Pierre, 110 do blacksmith t

Higgins Francis, 63 St Chas Borromee innkpr t
Higgety John, do do gent p
Hogan John, 46 do laborer t
Hewitt Thomas, 38 do gent p
Hinkins Thomas, 26 do cabmkr t
Horan Thomas, 39 Côté, clerk t
Hickok W Carter, 120 St Lawrence, jeweller t
Hearle James G, 92 St Urbain, soap maker p
Hoffman Sohn, 66 do furrier t
Henderson George, 64 do cutter t
Holmes John, 52 do gent p
Hafferty Bartholomew, 517 Craig, trader t
Horn Charles, 464½ Dorchester, furrier t
Howell E George, 482 do carpenter t
Hearle Chs C, ab 511 Lagauchetierre, nklepltr t
Higgins James, 472 do machinist t
Hannaford James, 8 White's Lane, laborer t
Herron Michel, 154 Vitre do p
Hutchison Christ, 134 do shoemaker t
Hamilton W B, 136 do gent p

Johnson Henry, 92 St Chas Borrommee, gent p

Jones Rev John, 42½ St Chas Borromee, clgym p
Jellyman Richard, 22½ Cote, manufact'r p
Judah Henry, 15 do gent p
Jesse Joseph, 25 do gent p
Joyal Michel, 46 St Lawrence, shoemaker t
Johnston Thomas, 488 Dorchester, gent p
Jennings James, 470 do laborer t
Joseph J H, 527 Lagauchetiere, gent p
Joseph Gershom, 531 do advocate p
Johnston John, 155 Vitre, gilder t

Keller Frank, 75 St Chas Borromee, furrier t
Kavanagh Michel, r 96 do laborer t
Kœster Alexandre J, 22 Cote, innkeeper t
Kenny Lawrence, 105 St Urbain, tailor t
Kenny John, 67 do waiter t
Kiernan Wm, 58 do storeman t
Kearns Wm, 531 Craig, innkeeper t
Kirwin John, 17 White's lane, laborer t
Knight Warren P, 158 St Lawrence, trader t

Lamontagne Louis, 15 St Chas Borromee, clerk t
Lafleur Jean, 19½ do builder t
Logan Thomas, 67 do carpenter t
Lavigne Anni, 78 do clerk p
Lavigne Louis, 76 do painter p
Leblanc Toussaint, 62 do watchman t
Larin Adolphe, 50 do expressman p
Lelievre Jean, 30 do baker t
Langton Joseph, 20 do machinist t
Laferty Andrew, 40 do gent p
Loughman John, 41 Cote, clerk t
Labelle Severe, 38 St Lawrence, shoemaker t
Lanois Aristide, 66 do innkeeper t

IMAGE EVALUATION
TEST TARGET (MT-3)

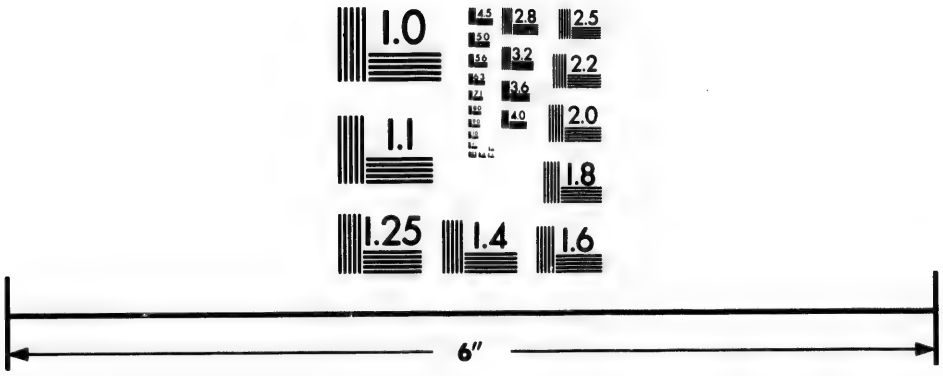

Photographic
Sciences
Corporation

23 WEST MAIN STREET
WEBSTER, N.Y. 14580
(716) 872-4503

Lalanne Wilfred, 68 St Lawrence, shoemaker			t
Lemonier Auguste, 72	do	trader	t
Laporte Babilas, 80	do	innkeeper	t
Laurandeau Philip, 86	do	tobacconist	t
Larin Francis, 88	do	innkeeper	t
Lepine R, 106	do	do	t
Lachapelle E P, 132	do	M D	p
Lachapelle P P, 132	do	gent	t
Lalande Alexis, 11½ St Urbain		do	p
Lee Daniel B, 61	do	wood dealer	t
Laurie David, 103	do	piano maker	t
Lafleur Joseph, 50	do	stonecutter	t
Lamont James, r 16½	do	baker	t
Leblanc Jos H, 545½ Craig, manufactr			t
Leblanc L, 515½	do	M D	t
Leigh Wm, 490 Dorchester, whitewasher			t
Lander Wm, r 482	do	carpenter	t
Leduc Franc, 491 Lagauchetiere, joiner			t
Larocque A, Sr, 482	do	gent	p
Lagette Jean B, 18 White's Lane, painter			t
Lefebvre Joseph, 127 Vitre, joiner			t
Lange Albert, 155	do	blacksmith	t
Lyng Patk, 134	do	shoemaker	t
Laprise Edwd, 124	do	painter	t
Lalonde Noel C, 30 St Lawrence, photographer			t
Loughead John, 41 Côté, clerk			t
Mulligan Jas, 61½ St Chas Borrommee, grocer			t
Malady Jas, a 96	do	laborer	t
Marshall T R, 82	do	manftr	p
Maber Wm, 42½	do	plumbr	t
Marchand Louis, 6	do	broker	t
Monk John, 10 St Lawrence, innkeeper			t
Mathieu Gaspard, 20	do	do	t

Myers John,	50 St Lawrence,		carpenter	t
Martin Leon,	66	do	saloon keeper	t
Moulin Jules,	70	do	trader	t
Meunier P,	74	do	innkeeper	t
Meloche Ed,	84	do	jeweller	t
Muth Henry,	112	do	confectnr	t
Martin D J B,	23 St Urbain,		gent	p
Mines Wm,	67	do	laborer	t
Millen J W,	104	do	barkeeper	t
Martel Ovide,	78	do	joiner	t
Mullin D,	24	do	blacksmith	t
Malleval Louis,	601 Craig,		tobacconist	t
Meal Wm,	599	do	manufactr	t
Morrison A,	597	do	electrotyper	t
Morrison R,	597	do	do	t
Mattinson J, Sr,	577	do	plumber	t
Mattinson J, Jr,	577	do	do	t
Moran Michael,	551	do	innkeeper	t
Mann D S B,	539½	do	architect	t
Meakings Joseph,	488 Dorchester,		trader	t
Mullarky Patk,	482	do	shoemaker	t
Morrissey John,	472½	do	cooper	t
Moreau Michel,	466	do	gent	p
Matschke B,	462	do	furrier	t
Madden C L,	517 Lagauchetiere,		manfctr	t
Madden T,	517	do	do	t
Mansfield J,	433	do	clerk	p
Mercier Medard E,	521 Lagauchetierre,		bailiff	t
Murt Thomas,	6 White's lane,		blacksmith	t
Moore James,	163	Vitre,	shoemaker	t
Murphy Thomas,	130	do	laborer	t
Mignault Joseph C,	126	do	agent	t

McGoldrich P, 25 St Chs Borromee, wood dlr p

McCrory Patrick, 33 St Chs Borromee, wd dlr p
McConch John, 103 do gent t
McDonald Matthew, 94 do blksmith t
McGowan W B, 142 St Lawrence, builder t
McNeice Wm, 47 St Urbain, carpenter t
McCaffrey John, 67 do tailor t
McQueen Daniel, 112 do gent t
McGranth John, 521 Craig, inkeeper p
McKenzie John, 485 Lagauchetierre, finisher t
McNeice James, 498 do merchant t
McFarlane James, 5 Lane off Vitre, painter t

Newton James, 27 St Chs Borromee, brklayer t
Neville John, 15 St Urbain, carpenter t

O'Reilly T N B, 28 St Charles Borromee, gent p
Owens John, 27 Côté, painter t
O'Brien Cornelius, 2 St Urbain, painter t
Oats Francis, ab 482 Dorchester, messenger t
O'Neil Hugh, 156 Vitre, laborer t

Perry Wm, 21 St Chas Borromee, cam maker t
Page Charles, 28 do machinist t
Patterson Wm, 29 Côté, livery stable keeper p
Parg Francis X, 8 St Lawrence, merchant t
Powell James, 10 do innkeeper t
Ponton Joseph, 44 do hair dresser t
Poitras Ulric, 58 do butcher t
Papineau Jean B, 90 do gent p
Plante Alph, 140 do grocer t
Poitras Poch, 136 do gent p
Pearson James, 47½ St Urbain, butcher t
Patton P T, r do do agent t
Parkin John R, 58 do druggist t

Palmer John J, 87 St Urbain,		clerk	p
Peak Matthew, 66	do	decorater	t
Peacock Henry, 56	do	watchman	t
Prudhomme Alex 38	do	laborer	t
Pontt Felix, 32	do	machinist	t
Parsons Samuel R, 603 Craig,		cab maker	t
Perry John, 575	do	shoemaker	t
Pollard John, 483 Lagauchetierre,		painter	t
Picard Rev M E 493	do	clergyman	t
Phillips Joseph, 525	do	decorater	t
Parker Wm J, 161	Vitre,	printer	t
Pheonis John, 134	do	conductor	t
Quinn Wm, 67 St Urbain,		plumber	t
Quinn John, 573 Craig,		innkeeper	t
Richardson G, 7 St Chas Borrommee,		storeman	t
Rattray Thos, 88	do	gent	p
Reilly Francis, 35 Côté,		innkeeper	t
Rodier C J, 31	do	gent	p
Robertson Thos, 11 Chenneville,		merchant	t
Renard Jean B, 37	do	laborer	t
Rivet Joseph, 14 St Lawrence,		photographer	t
Ruckwart F, 50	do	sausage maker	t
Robert Cyprien, 60	do	hatter	t
Raynord Ant, 70	do	trader	t
Rollin Jean, 86½	do	do	t
Racine Emile, 100	do	innkeeper	t
Rastoul F X, 84	do	merchant	p
Recroft W H, 99 St Urbain,		manufacturer	t
Rogers Geo, 106	do	gent	p
Rogers John, 64	do	blacksmith	p
Ridley James, 34	do	innkeeper	t
Reeves Thos, 80	do	policeman	t

Racine Andre, 581½	Craig,	butcher	t
Rubenstein M, 537½	do	glazier	t
Rubenstein I, r 537½	do	silver plater	p
Rubenstein I, r 537½	do	do	p
Rubenstein B, 537	do	merchant	t
Roy Louis, 543	do	lumber mercht	t
Roberts George, 499	Lagauchetiere,	builder	p
Raymond Gus, 480	do	clerk	p
Richer Jean B. 468½	do	grocer	p
Resouche Aug, 12	White's lane,	laborer	t
Rosetzky Henry, 107	Vitre,	painter	t
Rivers Daniel, 161	do	waiter	t
Stephenson J, 31	St Chas Borrommee,	cabtmkr	p
Slade John, 34	do	trader	t
Scott Wm, 39	Côté,	machinist	t
Sullivan Thos, 29	Chenneville,	upholsterer	t
Samuels Elic, 128	St Lawrence,	tailor	t
Skinner Wm, 136	do	trader	t
Smith James, 160	do	do	t
St Marie Major, 92	do	glove maker	t
Scanlan John, 49½	St Urbain,	grocer	t
Seybold Fredk, 109	do	butcher	t
Smallshaw Thos, 96	do	buffer	t
Scott L W, 72	do	manager	t
St Denis Ed, 68	do	grocer	p
Stole Ant, 42	do	trader	t
Swinburne Geo, 16	do	farrier	p
Sutherland J, 48	do	merchant	p
Sutherland Angus, 46	do	grocer	p
Shepperd Charles, 577½	Craig,	pattern maker	t
Stuart Edwd, 533	do	hatter	t
Sheehan John, 527	do	trader	t
Schmidt S B, 589½	do	M D	p

Sullivan William, 521 Craig, innkeeper t
Sullivan John, 521 do do t
Scott John, 468 Dorchester, whitewasher t
Schiller C E, 448 do Clerk of Crown p
Scriver Jas F, 18 White's lane, secretary p
Sweet Fredk, 153 Vitre, gilder t

Thompson John, 61 St Chs Borromee, gent p
Thatcher James, — do packer t
Turcot Seraphin, — do gent p
Teischman M, — St Lawrence, pawn brokers t
Teischman Jacob, — do do t
Trudel H F X A 94 do advocate p
Theriault Victor, 21 St Urbain, undertaker t
Thie Albert, 67 do baker t
Thiriege Michel, 105 do shoemaker p
Tyler Wm, 569 Craig, confectioner t
Tyler G, do do do t
Toft Andrew B, 529 Lagauchetierre, architect t

Usherwood Joeph, 57 St Urbain, Painter t

Valade Aug, 35 St Chas Borromee, wheelwrt t
Vickery George, 41 Côté, machinist t
Vogt Joseph, 52 St Lawrence, innkeeper t
Valiansky Henry, 156½ do tobacconist t
Vosburgh Enoch, 19½ St Urbain, tailor t
Vidal Henri, 87 do gent p
Vick Nathaniel, 129 Vitre, shoemaker t

Welsh James, 96 St Chas Borromee, laborer t
Waterman James, 86 do gent t
Watson, Joseph, 24 do finisher t
Watkins John, 15 Côté, coal merchant t

Whalen John, 37	Côté,	storeman	t
Wilson James, 11	Chenneville,	merchant	t
Vilson John, do	do	do	t
Wilson Wm, 5	do	gent	p
Watson Thomas, 45	St Urbain,	clerk	t
Walkley Richard, 67	do	driver	t
Wilson Charles, 99	do	manufacturer	p
Wilson James, 114	do	storeman	p
Wilson James, 110	do	gent	t
Watson John, 108	do	blacksmith	t
Westerman Alfred, 46	do	innkeeper	t
Warneckle Charles, 26	do	professor	t
Wiggings Edward G, 565	Craig,	innkeeper	t
Wadsworth George, 535	do	trader	t
Wiggins Robert, 487	Lagauchetierre,	shoemkr	p
Webber Joseph, 17	White's Lane,	plasterer	t
Webber Henry, 21	do	laborer	t
Williams Joseph, 125	Vitre,	agent	t
Warren James, 153	do	storeman	t
Walker Alexander, 161	do	printer	t
Williams Charles, 132	do	dyer	t
Young Andrew, 577	Craig,	plumber	t

St. Lawrence Ward.

DISTRICT No. 2.

Anderson Robert, 7 St Alexander, gent			p
Agnew Wm, 35	do	auctioneer	t
Abjon Frank J, 39	do	agent	t
Allan P, 18 Bleury, M D			t
Aylmer Wm, 31½ St George, driver			t
Audley Thos, 65	do	driver	t
Alty Thomas, 40 Hermine, printer			t
Alty Thomas, 13 lane off Anderson, laborer			t
Angus Robert, 711½ Craig, undertaker			t
Allworth W, r 667	do	agent	t
Alcorn John H, 41 Jurors, architect			t
Abjon James, 610 Lagauchetiere, carpenter			p
Brien Olivier, 12 Chenneville, laborer			t
Benallack Henry, 21½ St Alexander, driver			t
Burk Thos B, 37	do	laborer	t
Burland George B, 5 Bleury, manager			p
Barlow Wm J, 25	do	blacksmith	t
Brown Geo, Sr, 33	do	tailor	t
Brown Geo, Jr, 33	do	do	t
Brown Peter D, 41½	do	trader	t
Brown Wm R, 43	do	butcher	t
Bowie Geo, 42	do	contractor	p
Bourret Joseph, 25 St George, tailor			t
Bertrand Jules, 72	do	canvasser	t
Brousseau Ant O, 84	do	notary	p
Burns Geo, 54	do	laborer	t
Best Jos, —	do	pattern maker	t

Burk Richard, 33	Hermine,	shoemaker		t
Blickstead C, 51	do	checker		t
Barrett Jas, 69	do	cabtmaker		t
Blythe R T, 38½	do	bookkeeper		t
Burk John, 32	do	storeman		t
Burns John, 26	do	plumber		t
Buchanan Thos, 40	do	foreman		p
Bryan John, 18	Anderson,	stevedore		t
Bouthillier A, 703	Craig,	innkeeper		t
Burns Wm E, 677	do	photographer		t
Brodie Hugh, 669	do	merchant		t
Birnstein H, 629	do	trader		t
Boutel Moise, 7½	Jurors,	frame maker		t
Bertrand J, 15	do	laborer		t
Blythe John, 23	do	silversmith		t
Brown Amos, 51	do	com traveller		t
Bregent E, 59	do	painter		t
Belisle Aug, 63	do	butcher		t
Brady Denis, 12	do	carpenter		t
Bissonnet Julien, 590	Lagauchetiere,	clerk		p
Burt Geo H, r 588	do	driver		t
Bowie John, 588	do	gent		p
Cunningham David, 52	Chenneville,	gas insp		t
Cameron Hugh. 46	do	collector		t
Clark Patk, 40	do	waiter		t
Cole Wm, 20	do	do		t
Campbell John, 18	do	stevedore		t
Cockburn Wm, 31	St Alexander,	machinist		t
Carpenter George, 19	Bleury,	trader		t
Collins Thos R, 35	do	confectioner		t
Crevier Aug, 37½	do	butcher		t
Coghlan John, r 36½	do	blacksmith		t
Carmody Thos, 30	do	trader		t

Cunningham John,	Bleury,	trader	t
Craig Alex N, 8	do	painter	t
Clendinneng Wm, 10	do	merchant	p
Chaplin Arsenne, 19	St George,	undertaker	p
Cunningham John, 43	do	machinist	t
Craig Thos, 21	do	merchant	p
Chassé Joseph, 80	do	joiner	t
Callaghan John, 46½	do	shoemaker	p
Cuggy John, 27	Hermine,	dyer	t
Coyne Jas, 65	do	contractor	t
Clarke Frs, 68	do	gent	p
Callery Patk, 12	do	letter carrier	t
Chestnut John, 12	Anderson,	storeman	
Cantwell M, 8	do	laborer	t
Carroll Philip, 6	do	baker	t
Cooper Wm, 4	do	trader	t
Curran D, 14 lane off	do	laborer	t
Curran D, 10 do	do	do	t
Clelland James, 645	Craig,	die cutter	t
Collins Chas E, 631	do	founder	t
Cabon Edwd, 659	do	engraver	t
Cox James, 19	Jurors,	laborer	t
Castle Thos, 27	do	painter	t
Cooper Wm, 43	do	trader	t
Curley P, 47	do	shoemaker	t
Crevier L, 47	do	laborer	t
Cooley M, 48	do	do	t
Case James, 42	do	messenger	t
Campbell James, lane off	Jurors,	servant	t
Clarke Henry J,	Lagauchetiere,	gent	p
Dunn John, 14	Chenneville,	cabinet maker	t
Doster Pierre, 12	do	finisher	t
Doherty John, 8	do	laborer	t

Dickson Henry G, 8 Chenneville, lithographer t
Deseve Jean B, 12 do baker p
Duncan James 9 St Alexandre, clerk t
Dunn John, 37 do gent p
Dial Nilbier F, 13 Bleury, machinist t
Dowd Thomas, 30½ do grocer p
Downey John, 29 St George, laborer t
Dowd John, 41 do blacksmith t
Dore Robert, 68 do printer t
Douglas George, 7 Hermine, gardener t
Dillon James, 35 do storeman t
Davis Geo, 59 do collector t
Donaldson John, 61 do plumber t
Drake Richard, 22 do cooper p
Dunn George, 10 do engineer t
Delaney Denis, 5 Anderson, laborer t
Drugan John, 713 Craig, innkeeper t
Dion Henri, 685 do tobacconist t
Date John, 657 do plumber t
Delahanty Michael, 1 Jurors, grocer, p
Downey Andrew, 9 do laborer t
Doyle James C, 19 do do t
David Edouard, 39 do plumber t
Daly Alexandre C, 53 do grocer t

Emerson Bernard, 13 St Alexandre, carpenter p
Evans W S, 39 Bleury, gent p
Egginton Joseph, 645 Craig, glass cutter t
Edwards Samuel, 49 Jurors, laborer t
England Edward, 50 do do t
Emerson James, 558 Lagauchetiere, gent p

Fyfe Thomas, 16 Chenneville, shoemaker t
Ferguson Wm, 19 St Alexander, bookkeeper t

Foote Joseph, 21 St Alexander, agent p
Freeman George, 43 do clerk t
Feron Michael, 43 do undertaker p
Flood William, 26¾ Bleury, gardener t
Fogarty James, 14 do currier t
Fraser John, 29 St George, do t
Fielders Geo, 66½ do tailor t
Fleming William, 46 do porter t
Fitzgerald Francis, 9 Hermine, waiter t
Flanigan John, 53 do plumber t
Fraser James, 58 do storeman t
Fyfe Thomas, 9 Anderson, shoemaker t
Field John H, 667 Craig, photographer t
Feekes Arthur, 5 Jurors, shoemaker t
Ford Lawrence, 11 do laborer t
French Thos, 47 do do t
Field M E, 36½ do manufacturer t
Fisher Sam, 592 Lagauchetiere, bookkeeper t

Grafton Maurice L, 50 Chenneville, waiter t
Gavin Mich, 15 St Alexander, carriage maker t
Gaylor Henry, 21½ do shoemaker t
Gallagher James, 47 do waiter t
Goodwin Thomas, 45½ Bleury, painter t
Gordon Alexander, 47½ do storeman t
Graham Patrick, 10 do laborer t
Godfrey Robt T, 8 do M D p
Gaber Isaac, 21½ St George, tailor t
Gosselin F X, 25½ do bell hanger t
Gorrie Michael, 53 do baker t
Grimsdale Geo, 50 do blacksmith t
Grimsdale Thos, 50 do painter t
Gill T, 16 do plumber t
Garland Francis, 50 Hermine, furrier t

Garratt Edward, 12 do coppersmith t
Gamble Parker, 15 Anderson, painter t
Gariepy Alfred, 12 do tailor t
Gordon James C, 665 Craig, trader t
Golden James, 54 Juror, laborer t
Guilbault Am, 40 do do t
Gent George, 26 do plumber t
Gole Grenville, 604½ Lagauchetiere, clerk t
Gibbons Peter, 588 do laborer t

Holtby Alfred, 62 Chenneville, fireman t
Handly Timothy, 54 do tailor t
Higgins John, 48 do printer t
Hewitt Joseph, 30½ do bookkeeper t
Hunt John, 11 St Alexander, agent t
Horowitz Max, 3 Bleury, tobacconist t
Horowitz Vinct, 3 do do t
Hope Wm H, 26 do picture framer t
Hill Samuel, 13 Hermine, porter t
Hare Henry, 15 do baker t
Hooper James, 15 do laborer t
Hartsman David, 57 do coachman t
Harrison Jacob, 62 do do t
Hudson Joshua, 34 do cabinetmaker p
Harris John, 20 do saddler t
Henders George, 14 Anderson, gasfitter t
Hoey Peter R C, 701 Craig, grocer t
Harper William, 671 do innkeeper t
Hilton James, lane off Jurors, laborer t
Hulck Alays, 570 Lagauchetiere, furrier t

Inglis James, 51 Bleury, photographer t

Johnson John, 31 St Alexander, gent p

Jensen John,	16	Anderson,	dyer	t
Johnston Hugh,	67	Jurors,	joiner	t
Johnston John,	69	do	gent	p
Johnston James,	69	do	C H officer	t
Jones J B,	36	do	gent	p
Johnson Wm,	558	Lagauchetiere,	foreman	t
Johnson Wm,	11	Bleury,	tailor	t
Kennedy Wm,	27	Bleury,	builder	p
Kimber James,	40	do	painter	p
Kearns Nicholas,	36	do	grocer	t
Kinsella James,	67	Hermine,	grocer	t
Koru Aguste,	42	do	hatter	t
Kettles George,	11	lane off Anderson,	laborer	t
King Warden,	645	Craig,	founder	p
Kennedy Geo D,	30	Jurors,	C engineer	t
Kinsella James B,	606	Lagauchetiere,	grocer	t
Killan William,	604	do	trader	t
Kelly William,	588	do	baker	p
Kent Robert,	552	do	builder	t
Lindlay Frederick,	44	Chenneville,	currier	t
Lawlor John,	26	do	trader	t
Laframboise Hon M,	16	do	advocate	p
Lynch Thomas,	3	St Alexander,	trader	t
Laliberté Ovide,	17	do	printer	p
Lulham William H,	9	Bleury,	jeweller	t
Lane John B,	21	do	bookseller	t
Lesperance Alph,	37½	do	butcher	t
Low Alex G,	49	do	merchant	t
Larkin Patrick,	58	do	wood dealer	p
Lynch Michael A,	r 10	do	clerk	t
Legault Francis,	27½	St George,	laborer	t
Lawson John,	18	do	blacksmith	t

Lewintan Alfred,	56 Hermine,	painter	t
Lowe James, 12	do	inspector	p
Lyster William H, 22	Anderson,	storeman	t
Leahey Jos, 12 lane off	do	packer	t
Latham Rich'd S, 667	Craig,	druggist	t
Lymburner Marcel, 663	do	silver plater	t
Lymburner Jos, 663	do	do	t
Laurie Walter, Jr, 645	do	machinist	t
Long Song, 631	do	launderer	t
Leahey Thomas, 47	Jurors,	milkman	t
Lefebvre Casimire, 38	do	clerk	t
Murphy James, 58	Chenneville,	carter	t
Meadowcroft Thos, 38	do	pattern mak'r	t
Mitchell Andrew, 6	do	shoemaker	t
Manning James, 7	St Alexander,	clerk	t
Moore Francis, 23	Bleury,	merchant	t
Miller David, 29	do	jeweller	t
Malo Pierre, 45	do	machinist	t
Menzies Agustus, 16	do	mail conductor	t
Macdonnell Chas A, 10		marble cutter	t
Metivier Jean B, 27	St George,	contractor	t
Mackay John, 51	do	shoemaker	t
Mann James, 74	St George,	guardian	t
Murphy Patrick 70	do	blacksmith	t
Murray Wm, 68	do	upholsterer	t
Menard Jean B, 32	do	sculptor	t
Malone Peter, 7	Hermine,	laborer	t
Mirault Louis 15	do	joiner	t
Murphy James, 13½	do	horse shoer	t
Mullarky Thos, X, 43	do	cutter	t
Mansfield John, 55	do	clerk	t
Murray Wm, 58	do	gent	p
Moore Ralph, 56	do	do	p

Mullin James, 709 Craig, gent			p
Moriarity Michael, 691 Craig	saloon	keeper	t
Maguire James, 679	do	trader	t
Murphy Timothy, 15 Jurors,		laborer	t
Middlemiss Joseph, 56	do	trader	t
Morrison Henry, 8	do	bookbinder	t
Malone Phillip, 588 Lagauchetiere,		policeman	t
McGlenn Henry, 62 Chenneville,		storeman	t
McBride James, 42	do	cab't maker	t
McHugh Andrew, 34	do	carpenter	t
McNulty Francis, 28	do	storeman	t
McRae Daniel, 23 St Alexander,		clerk	t
McCaffrey Joseph, 43	do	printer	t
McDonald James M, 31 Bleury,		dyer	t
McGowan Thomas, 18	do	gilder	t
McGauvran James, 47 St George,		turner	t
McCarthy Florence, 59	do	driver	t
McKeen James, 15 Hermine,		gent	t
McLadrigan John, 15	do	laborer	t
McCaffrey Patrick, 15	do	shoemaker	t
McBrearty John, 49	do	laborer	t
McElligot Thos, 40	do	grocer	t
McCarthy Daniel, 40	do	storeman	t
McKenzie Henry, 20 Anderson,		jeweller	t
McGregor Robert, 8	do	bookbinder	t
McGarity Wm, 707 Craig,		grocer	t
McLaughlin John H, 695 Craig,		grocer	t
McDonald Arthur, 671	do	innkeeper	t
McGrath Daniel, 47 Jurors,		laborer	t
McCarthy John, 588 Lagauchetiere,		laborer	t
McCann Joseph, 568	do	clerk	t
McElroy Wm, 556	do	machinist	t

Norton Thomas, 36½ Bleury, carpenter t
Normandin Henri E, 48 St George, printer t
Nutter John D, do manufact'r t
Nicholson Robert, Hermine, machinist t
Nolan Wm, do laborer t
Newberry James, do carpenter t
Nolan John, Jurors, laborer t
Nelligan Patrick, Lagauchetiere, messenger t

O'Mealy James, 10 Chenneville, trader t
Owens John, 11 St Alexander, shipper t
O'Leary J C, 45½ Bleury, detective t
O'Brien John, 47 Hermine, shoemaker t
Opzoomer Cornelius, 44 Hermine, clerk t
O'Donoghue Patk, 41 Jurors, saddler t
O'Connor Richard, 54 do trunk maker t
O'Connor Francis J, 608 Lagauchetiere, grocer t
O'Flaherty Patk, 588 do cutter t
O'Loghlin James, 562 do grocer t

Plunkett Anthony 10 Chenneville, laborer t
Porcheron Jean D, 3 St Alexandre, bookkeep t
Porteous William, 13 do do t
Porteous John, 41 do drill insp'r t
Pollock James, 15 Bleury, gilder t
Patterson Wm, jr, 32 do vet surgeon t
Purcell Andrew, 23 St George, laborer t
Park Wm D, 75 do wood dealer t
Purgel John, 16 Hermine, watchmaker t
Plum Wm, 3 Anderson, blacksmith t
Pallascio Petrus, 667 Craig, engraver t
Penn Wm, 17 Jurors, blacksmith t
Percy Robert, 61 Jurors, cabinet maker t
Pounder Henry, 554 Lagauchetière, foreman t

Quinn Joseph, 27 St Alexandre, gent			p
Quesnel Léandre, 78 St George, blacksmith			t
Quinn Timothy, 68 Hermine, turner			t
Quinn James, 604 Lagauchetière, turner			t
Quenneville Alphonse, 598	do	foreman	p
Quinn John, 596	do	storeman	t
Rae David, 33 St Alexandre, auctioneer			t
Robertson James F, 47 Bleury, undertaker			t
Robertson Chas W, 47	do	do	t
Robinson Edward, 38	do	painter	t
Ray Raff, 15 Hermine, navigator			t
Ryan John, 13½	do	horse shoeer	t
Ryan Thomas, 36 Hermine, storeman			t
Reeves Charles, 687 Craig, gunsmith			t
Ross Alexander, 663	do	optician	t
Reddy Robert, 5½ Jurors, baker			t
Roach Paul, 15	do	laborer	t
Roan John, r 17	do	do	t
Rooney Wm, r 47	do	do	t
Rennie Samuel, r 47 Jurors, laborer			t
Read Silas W, 65	do	printer	t
Robinson Robert, 42	do	cabinet maker	p
Rellis Michael, Lane off Jurors, shoemaker			t
Russell James 604 Lagauchetiére, laborer			t
Scanlon Michael, 44½ Chenneville, grocer			t
Samuels Aaron, 36	do	tailor	t
Scanlon Patrick, 44½	do	gent	p
Sullivan John, 49 Alexandre, shoemaker			t
Stewart Michael, 26¾ Bleury, tailor			t
Sullivan Patrick, 26¾	do	driver	t
Shelton E E, 30	do	gent	p
Searle M E, 21 St George, bookkeeper			t

Scanlon Timothy, 63	St George,	grocer	t
Stevenson Adam, 63	do	do	p
St Pierre Narcisse, 70	do	laborer	t
Smith Wm T, 66	do	moulder	t
Sherman George, 52	do	laborer	t
Sicard Pierre, 17	Hermine,	manufacturer	t
Scott Allan S, 13	do	gent	t
St John Patrick, 54	do	shoemaker	t
Saville Thomas, 42	do	painter	t
Scanlon James, 40½	do	grocer	t
Sullivan Wm, 38	do	barber	t
Shepperd Jonathan, 36½	Hermine,	printer	t
Savage Thomas, 15	Anderson,	plumber	t
Smith Alexander, 17	Anderson,	plumber	t
Stenton Robert, 10	do	cooper	t
Smith James, 695	Craig,	tinsmith	t
Swenson Chas, 649	do	jeweller	t
Sutherland Jas, 439	do	trader	t
Smith Thomas, 21	Jurors,	storeman	t
Smith James, 28	do	gent	t
Sullivan Jas, lane of	do	laborer	t

Terroux Chas A, 8	Chenneville,	notary	p
Thompson Edw'd, 33	St Alexander,	gent	p
Tansey Bernard, 41	Alexander,	innkeeper	p
Tansey Denis, 45	do	merchant	p
Tansey Owen, 47	do	inkeeper	p
Turpin Zepherin 26½	Bleury,	barber	t
Tropez Victor, 23½	St George,	gunsmith	t
Tally Edward, 35	do	plasterer	t
Theriault Vincent, 45	do	carpenter	t
Thibault Paul, 15	Hermine,	laborer	t
Tabb Horatio N, 11	do	manufacturer	p
Tabb George, 17	do	do	t

Tabb Nelson H, 17	Hermine,	manufacturer	t
Tresider John, 21	do	carpenter	p
Tate Charles, 7	Jurors,	laborer	t
Toll Jos, 15	do	do	t
Todd Jos, 17	do	waiter	t
Towly John, r47	do	messenger	t
Thurgood Jos G, 47	Jurors,	laborer	t
Talbot Robert, 46	do	do	t
Ulrich Wm, 42½	Chenneville,	furrier	t
Utting Wm, 84	St George,	gent	t
Unwin John, 588	Lagauchetiere,	laborer	t
Vollar William, 27	Alexander,	builder	t
Varner Henry, 15	Hermine,	pattern maker	t
Vaillancœur Chas, 18	do	car maker	t
Vineberg Harris, 653	Craig,	trader	t
Vineberg Isaac, 625	do	do	t
Versailles Joseph Sr, 46	Jurors,	gent	p
Vinet Arsemée, 588	Lagauchetiere,	laborer	t
Waldren Charles, 25	Bleury,	painter	t
Williamson John B, 55	Bleury,	com traveller	t
Wade Rev John B, 26¾	do	missionary	t
Williams Albert E, 22	do	clerk	t
Willis Alex P, 20	do	do	t
Wells George, 33	St George,	machinist	t
Waddell John, r 80	do	cab't maker	t
Wells George, 34	do	machinist	t
Warren George T, 13	Hermine,	gent	p
Wittman Chas, 10	do	furrier	t
Wark John, 11	Anderson,	carpenter	t
Wark Jas, 13	do	machinist	t
Warren Robt, 15	do	gent	p

Warren Moses, 17 Anderson,		gent	p
Waddell Thomas, 697 Craig,		trader	t
Webster Robt B, 693	do	b house keeper	t
Walker John H, 667	do	engraver	t
Wooley James, 643	do	moulder	t
Welstead, Charles, 635	do	trader	t
Wilson Andrew, 623	do	publisher	p
Welsh James, 15 Jurors,		shoemaker	t
Wilson Edward, 25 Jurors,		storeman	t
Winn Jas R, 614 Lagauchetiere,		druggist	t
Wallace James, 594	do	book-keeper	p
Webster Geo, 552	do	bookbinder	t
Yelland George, 54 Chenneville,		gasfitter	t
Young John B, 34 Bleury,		tinsmith	t
Young John, 24	do	shoemaker	t
Young James D, 661 Craig,		do	t
Young John, 49 Jurors,		do	t
Yabsley John, 48 do		tailor	t

St. Lawrence Ward.

DISTRICT No. 3.

Alexandre Désiré, — Chenneville, tinsmith t
Alguire D Chester, 53 Anderson, clerk t
Anlow John, 7 St Bernard, stonecutter t
Allan John, 613 Lagauchetiere, carpenter t

Benham Sml W, 69 St Alexander, liv sta kpr t
Bell John, 73 do gentleman t
Bell Thomas, 71 do merchant p
Bryans John, 71 Bleury, cabinetmaker t
Benallack Hd, 112 do butcher t
Bandville Thos, 86 do policeman t
Bader George, 80 do carpenter t
Banks B Wm, 78 do barkeeper t
Beresford George, 134 St George, joiner t
Baile Andrew, 47½ Anderson, coal dealer t
Bradshaw Robert, 20 St Bernard, coachman t
Butler Martin, 7 St Germain, gardener t
Baldwin Alf, r 17 do furrier t
Barron Denis, 19 do shoemaker t
Baker Christopher, 19 do do t
Buntin Robt, r 540 Dorchester, carpenter t
Burns Edward, 536 do butcher t
Beaufoy Arthur, 532 do grocer t
Berry Wm, 567 Lagauchetiere, engineer t
Beckham Hugh, 591 do carpenter t

Case Abraham E, — Chenneville, broker t

Clarke James, 89 St Alexander,		gentleman	p
Caverhill John, 71 Bleury,		gentleman	p
Caverhill Thos, 71	do	do	p
Cunningham W H, 91	do	marble cutter	p
Cunningham J M, 91	do	do	p
Carignan Jos A, 122	do	wood dealer	t
Cox Francis, 86	do	laborer	t
Campbell Duncan, 117 St George,		trader	t
Cunningham Thos, 131	do	storeman	t
Comte Joseph, 100	do	gentleman	p
Corcoran B F, 58 Anderson,		printer	t
Crowe John, 30	do	blacksmith	p
Clark James, 28 St Bernard,		grocer	p
Cardinelli Andre, 24	do	laborer	t
Claffey James, 16	do	carpenter	t
Church Patrick, 14	do	laborer	t
Coristine John, 24	do	gentleman	p
Carter John, 19 St Germain,		laborer	t
Chipchase Nedby, 552 Dorchester,		cabinetmkr	p
Coyle Edward, r 540	do	clerk	t
Cahill Michael, 522	do	merchant	t
Corbeil L O, 541 Lagauchetiere,		painter	t
Cunningham Edw, 545	do	grocer	t
Cunningham W J, 545	do	upholsterer	t
Denchars Wm, 92 Chenneville,		storeman	t
Darragh Hugh, 111 Bleury,		gentleman	p
Doran William, 113	do	accountant	p
Deegan Laughlan, 98	do	gentleman	p
Dillon William, 72	do	butcher	t
Duggan Pat'k J, 64½	do	innkeeper	t
Durand F Joseph, 135 St George,		notary	p
Decarrie Augustin, 132	do	boiler wrkr	t
Dawe Nathaniel, 128	do	plumber	t

Dawson William, 47 Anderson, merchant t
Dagenais Joseph, 69 do do t
Devlin Hugh, r 26 St Bernard, gentleman t
Duffigh Paul, 24 do coachman t
Donaldson William, 24 do laborer t
Dolan Thomas, 18 St Bernard, storeman, t
Dugal Joseph, r 11 St Germain, joiner t
Dwyer Patrick, 19 do stevedore t
Doyle John, 561 Lagauchetiere, waiter t
Delaney Patrick, 563 do moulder t
Dodson Joseph, 589 do printer t

Elliott Martin, 89 Bleury, grocer t
Elliott Edward, 60 do do t
Enright Patrick, 111 St George, laborer t
Emmerson Andrew, r 20 St Bernard, trader t
Egan Patrick, 19 St Germain, servant t

Fogarty Patrick, 98 Chenneville, packer t
Fulton J H, 77 Bleury, M D, t
Fryer Christopher, 93 Bleury, painter t
Fahey Peter, 95 do bricklayer t
Feron Martin, 90 do grocer t
Fitzgerald Thomas, 126 St George, clerk t
Flynn Denis, r 11 St Germain, laborer t
Finlayson John, 524 Dorchester, broker t
Farrell John, 553 Lagauchetiere, moulder t
Forde Thomas, 573 do carpenter t

Goff Eugene W, 65 St Alexander, liv stable kpr t
Glen James, 76 Bleury, bookbinder t
Godfrey Thomas, 60 Anderson, foreman t
Garvey Michael, 9 St Bernard, laborer t
Gillies Terence, 17 St Germain, beer driver t

Garvey John, 19 St Germain, trader t
Garrity Michael, r 560 Dorchester, laborer t
Gorley George, 540 do driver t
Godfrey H'y L, r 617 Lagauchetière, marb cut t
Gravel J M, 597 do gent p

Haldane James, 106 Chenneville, gent p
Harrison Thomas, 99 Bleury, merchant p
Haroke John F, 103 do shirt maker t
Heaney Patrick, 106 do blacksmith t
Houghton John, 92½ do painter t
Hoerner Thomas H, 88 St George, machinist t
Howard Thomas J, 542 Dorchester, beer btler p

Ion John, 71 Anderson, clerk t

Jones Patrick, 114 Bleury, cabinet maker t
Johnson Stephen, 127 St George, carpenter t
Jackson George, 131 do butcher t
Jordan John, r 26 St Bernard, laborer t

Kollmeyer Alex, 95 St Alexander, M. D. t
Kennedy Richard A, 105 do do t
Keiting James, 111½ St George, painter t
Keogh Robert 123 do shoemaker t
Kelly Peter, 18 St Bernard, laborer t
Killen Patrick, 18 St Germain, shoemaker t
Kearney Francis, 558 Dorchester, founder t
Kent W G, 573 Lagauchetière, carpenter t
Kelly John, 587 do driver t

Lennan Thomas, 81 Bleury, stevedore t
Lynch James, r 97 do carpenter t
Lee John, r 97 do groom t
Lionais Léon, 117 do trader t
Laverty Joseph, 118 do grocer t

Laverty Mich. P, 118	Bleury,	grocer	t
Laverty Joseph, 110	do	innkeeper	t
Lapointe Louis, 113	St George,	gent	p
Long Charles, 119	do	shoemaker	t
Lesser Moses, 125	do	hatter	t
Leslie James, 43	Anderson,	c traveller	t
Laidlaw, 51½	do	clerk	t
Laurie James, 54	do	cabinet maker	p
Laverty Daniel, 13	St Bernard,	carter	t
Lapointe Thomas, 25	do	driver	t
Law Wm, 7	St Germain,	shoemaker	t
Moon Thomas, 98	Chenneville,	laborer	t
Mallard Léon, 79	Bleury,	P O Clerk	t
Moise Clinton J, 85	do	M. D.	t
Mayers Joseph, 98	do	painter	t
Miller David, 98	do	type caster	t
Maher Michael, 107	St George,	laborer	t
Mullarky Anthony, 107	do	shoemaker	t
Maher James, 48	Anderson,	carpenter	t
Mattick Patrick, 15	St Bernard,	laborer	t
Mogan James, 21	do	barkeeper	t
Murren Michel, 13	St Germain,	laborer	t
Murphy James, 23	do	gent	t
Manning Patrick F, 25	do	cutter	t
Mulligan Michael, r 18	do	laborer	t
Major Jean B, 4	do	blacksmith	t
Mooney Henry, 554	Dorchester,	grocer	t
Mondoux Simeon, 541	Lagauchetiere,	sexton	t
Markum John, 597	do	plum'r	t
McIntosh Alex, 102	Chenneville,	baker	t
McCabe Hugh, 62	St Alexander,	driver	t
McNeice John, 92	Bleury,	merchant	t

McNeice James, 92 Bleury, merchant t
McGuire W P, 114 do gentleman p
McCallum John, 68 do piano maker p
McCallum David, 68 do do p
McConville Thos, 115 St George, shoemaker t
McIlravy Daniel, 133 do waiter t
McDonald Ronald, 49½ Anderson, gentleman t
McCall Edward, 26 do porter p
McCallum John, 26 St Bernard, laborer t
McClinchy Patrick, 18 do do t
McAndrew M J, 594 Dorchester, upholsterer p
McClinchy Patrick, 560½ do trader t
McIntosh Alpine, 540 do carpenter p
McIntyre D, 569 Lagauchetiere, bookkeeper p
McGregor Alex, 607 do cabinetmkr t

Neville Jas O, 538 Dorchester, expressman p
Nelson Wm, 589 Lagauchetiere, storeman t

O'Neill Patrick, — Chenneville, steward p
O'Brien Patrick, 111½ St George, policeman t
O'Hara Michael, 30 St Bernard, laborer t
O'Rourk James, 11 St Germain, do t
O'Leary Michael, 15 do storeman t
O'Rourk Daniel, 19 do laborer t
O'Brien James, r 560 Dorchester, do t

Plow Wm, 71 St Alexander, clerk t
Pendleton Wm, 102 Bleury, storeman t
Piché Léandre, 72 do saddler t
Porcheron Alph D, 122 St George, manufact'r t
Phillips Henry, 567 Lagauchetiere, gent p

Quinlan Lawrence, r 14 St Bernard, storeman t

Quigley Martin, 590 Dorchester, machinist t

Rosser Wm W, 113 Bleury, merchant t
Rosser Griffith, 115 do plumber t
Rolston Wm, 100 do carpenter t
Ryan Daniel 111½ St George, plumber t
Riches John W, 108 do collector t
Rankin John F, 61 Anderson, agent t
Reay Charles, 546 Dorchester, grocer t

Singer James, 106 Chenneville, engineer t
Schofield Benj, 91 St Alexander, crimper t
Smith John, 76 Bleury, plasterer t
Shannon Neil W, 121 St George, clerk t
Swales F G, 43 Anderson, merchant t
Simpson Jas, sr, 45 do builder p
Smith Walter W, 55 do clerk t
Smith John, 72 do do t
Simpson John, 32 do merchant p
Scullion James, 24 do trader p
Schlagen Jacques, 30 St Bernard, painter t
Sutherland John, 20 do merchant p
Scanlon Michael, 14 St Germain, carter p
Steencken Adolphe 604 Dorchester, agent t
Stafford Thomas r 560 Dorchester, gent t
Smith Philp, 556 do plasterer t
Smith Owen, 534 do grocer p
Smillie John, 520 do engineer t
Sparrow John J, 577 Lagauchetière, trader t
Singleton George H, 617 do barkeep t

Tierney James, r 91 St Alexander, shipper t
Tucker Newton, 120 St George, clerk t
Tucker Henry E, 110 do jeweller t

Turnage Thomas, 9 St Germain, laborer t
Thompson James, r 14 do do t
Tressider Charles, 585 Lagauchetière, storem t

Ulley James J, 84 Bleury, wire worker t
Ulley William H, 82 do brush maker t
Urquhart John, 49 Anderson, bookkeeper t

Varner Henry, 113 St George, pattern maker t

Wheeler Frank, Chenneville, cutter t
White Robert, 77 St Alexander, manufacturer t
Weldon George E, 87 Bleury, gilder t
Watkins John, 104 do confectioner t
Wardill James, 100 do clerk t
Wardill Joseph J, 102 do upholsterer t
Whitehead Wm, 64 do clerk t
Wilson Robert, 124 St George, do t
Williams George J, 114 do do t
Weir Robert, 57 Anderson, builder p
Weir David, 59 do do t
Watson John, 28 do merchant t
Wheeler Thomas B, 592 Dorchester, M. D. t
Walster Wm, 530 do blackmth t
Wallace Alex, 589 Lagauchetière, plane mak p
Wilson Robert, 615 do machinist t

Yapp Thomas, 116 St George, clerk t
Young Wm, 603 Lagauchetière, painter t

St. Lawrence Ward

DISTRICT No. 4.

Amsdon Charles, 148 St Charles Bor'mee, butler t
Archambault Gaspard, 216½ St Lawrence, M D t
Adams Edward, 157 St Urbain, storeman t
Allan David, 142 do do t
Allan Wilson B, r 210 St George, jeweller p
Allan Richard, r 192 do engineer t
Allan John, 208 do builder p
Ant Charles, 1158 St Catherine, merchant t
Abrahams Levi, 559 Dorchester, tobacconist t
Aubry Stanislas, 48½ Devienne, carter p

Bent John, 157 St Charles Bor'mee, book-keeper t
Beaudry F X, 13 do gent p
Bulmer Henry, jr, 120 do lum mercht t
Blumenthal Myer, 182 St Lawrence, tailor t
Belanger Maxime, 198 do barber t
Bonegnignon Alf, 208½ do trader t
Bondon Louis P C, 210 do tobacconist t
Blumenthal J H, 222 do tailor t
Barrette Edmund, 232½ do sadler t
Blacklock John, 232 do grocer p
Bronner Charles, 137 St Urbain, blacksmith t
Burns Michael, 153 do laborer t
Bournet Alexis, 129 do gent p
Brondson Jos B, 147 do contractor p
Bronsdon John L, 155 do gent p
Brown Maurice, 128 do glazier t
Barry Robert, 124 do sexton t
Boyle John J, 101 St Alexander, printer t
Burns James, 17 St Edward, merchant t

Bertram Arsemme, 149 St George, joiner p
Beauchamps Wm, 155 do hair dresser t
Boon Samuel, 220 do bricklayer t
Bryan John, 168 do carpenter t
Baillie Robert, 160 St George, gent t
Baker Nicholas, 156 do printer t
Bolt Chas, 22 Brondson lane, jeweller t
Bullen Hugh, 30 do tailor t
Beauchamp Narc, 42 do blacksmith t
Bernard Hercule, 1136 St Catherine, interpreter t
Barry Martin, 1094 do C H officer t
Bassette Damasse G, 501 Dorchester, broker p
Belsher Sydney, 51 Devienne, gardener t
Beaumont Jos, r 15 St Phillip, cabinet maker t
Boyden Jas, 17 do conductor t
Bonin Isidore, 31 do cabinet maker p
Bishop Thos, 30 do storeman t
Boyd Wm, 25 Vallée, moulder t
Brown Chas, 11 do laborer t
Bribaud J J E, 5 do advocate p

Cohn Solomon, 151½ St Chas Borrommée, cigar mkr t
Cantwell Wm, 208 St Lawrence, trader t
Carron Jean M, 236 do dyer t
Champagne Fr'çois, r 236 do printer t
Champagne Jos, r 242 do trader t
Combe Alexander, 135 St Urbain, professor t
Calvin John, 159 do glass stainer t
Cameron Duncan, 161 do guager t
Coron Honoré, 175 do stone cutter t
Coron Alphonse, 179 do do t
Conroy Thos, 191 do trader p
Comte Louis A, 190 do gent p
Comte Damasse, 178 do do p
Cook Patrick, 103 St Alexander, blacksmith t
Conaughton Jas, 10 St Edward, carpenter t
Cronan C, 225 St George, gent p

Cleghorn Jas, 222 St George, merchant			t
Cole Fredk R, 200½ do	clerk		p
Corcoran Wm, 186 St George, waiter			t
Chartrand Pierre, 170 do	carpenter		p
Clark Joseph, 20 Brondson Lane, laborer			t
Cafferty Paul, 58 do	storeman		t
Cox Frank, 1218 St Catherine, cutter			t
Clement Olivier, 1096 do	clerk		t
Chartrand Damasse, 1024 St Catherine, driver			t
Croteau Joseph, 1020 do	grocer		t
Courtney Daniel, 49 St Phillip, gardener			t
Comte Clement, 15 do	gent		p
Canes George, 49 do	driver		t
Courick John, 28½ do	laborer		t
Cox John, 24 Valée, driver			t
Conroy Thos, 27 Valée, laborer			t
Corbeil Joseph, 30 do	gent		p
Craig John, 15 do	carpenter		t
Donois Felix, 113 St Charles Bor'me, laborer			t
Dépatie Arcade, 190 St Lawrence, innkpr			t
Dupuis Pierre, 218 do	tobacconist		p
Desjardins Paul, 234 do	trader		t
Desrochers Pierre B, 240 do	tailor		t
Davis George, 141 St Urbain, grocer			t
Desmarais P J, 133 do	gent		p
Dalton Patrick, 181 do	packer		t
Deignan James, 139 Bleury, trader			t
D'Olier Robert W, 169 St George,	bookkpr		t
Donaldson Robert, 169 do	manager		t
Decourey Edward D, 227 do	carter		t
Desrochers Pierre B, 223 do	merchant		p
Dansereau Henri, 187 do	grocer		t
Davidson James, 206 do	jeweller		t
Donoghue John, 180 do	clerk		t
Davis John, 32 Brondson Lane, miller			t
Duggan James, 34 do	agent		t

Duchesnay Charles, 1212 St Catherine, collector t
Ducharme Dominique, 1152 do professor t
Dagenais Felix, 1038 do painter t
Duval Narcisse, 1124 do professor p
Dubord Alexis, 1108 do gent p
Dwyer Patrick, 525 Dorchester, carter t
Demers Jacques L, 495 do gent p
Demers Augustin G, 495 do gent p
Daoust Maxime, 38 De Vienne, shoemkr t
Duchesneau Joseph, 39½ St Philip, clerk t
Deslauriers Jean B, 23 do gent p
Downey Henry, 39 Valée, blksmith t

Elder Thos, 138 St Charles Bor'me, carpenter t
Easton John, 137 St Urbain, finisher t
Elliott Edward, 183 St George, c engineer t
Elliott Alfred, 186 do c traveller t
Eisenhart John, r 1148 St Catherine, architect t
Elliott Joseph, 541 Dorchester, artist t
Erskine Thomas, 49 St Phillip, laborer t
Edmonstone David, 14 do carter t
Edmond Maxime, 3 Vallée, shoemkr t
Edmond Aurable, 3 do do t

Farrell James, 158 St Charles Bor'me, laborer t
Flynn Daniel, 142 do do t
Fallon John, 140 do do t
Fournier Ambroise, 192 St Lawrence, sculptor t
Freineaux Louis, 232 do jeweller t
Fergusson Peter, 129 St Urbain, plumber t
Finziel Peter, 153 do upholsterer t
Felton Michael, 177½ do joiner t
Forbes John, 177 do clerk t
Forsyth Robert, 130 Bleury, marble cutter t
Fallums John, 27 St Edward, professor t
Fissette Geo, 190 St George, laborer t
Fox Michael, 36 Brondson lane, tailor t

Feron Arthur, 54 Brondson lane, carpenter t
Finzel Peter, 1212 St Catherine, upholsterer t
Forbes Adam, 1138 do foreman t
Flaherty J, 457 Dorchester, bricklayer t
Finnie Thos, 517 do printer t
Finnie John F, 561 do M D t
Feneglio Alex, 13 St Phillip, C H officer t
Foisy Jules, 49 do waiter t
Fitzgerald Patk, 44 do do t
Foran John, 40 do shoemaker t
Freers Leonard, 9 Vallée, storeman t

Gascon David, 186 St Lawrence, inn-keeper t
Giroux Théodore, 147 St Urbain, shoemaker t
Gibbs Richard, 161 do coachman t
Godin Cyprien, 132 do clerk t
Gleason Edwd, 99 St Alexander, laborer t
Gladston John T, 133 Bleury, machinist t
Gerekin Fredk, 161 do gent p
Gardner Robt H, 15 St Edward, merchant t
Gauthier Alexis, 14 do laborer t
Greenway Thos, 214 St George, glass stainer t
Guthrie David, 198 do clerk t
Gorman John, 22 Brondson lane, conductor t
Gowans Chas, 1098 St Catherine, book-keeper t
Gunn Donald, 529 Dorchester, mason t
Giguère Jos G, 531 do trader t
Guimond Calixte, 27 St Phillip, butcher t
Galt Wm, 39 do printer t
Groves Geo, jr, 41½ do merchant t
Gill Wm, 79 do waiter t
Groves Geo, sr, do gent t
Gingras Joseph, 36 Vallèe, joiner t
Gain John, 31 do coachman t
Gumnith Garrett, 3 do laborer t

Higgins Wm, 111 St Chas Borromee, sailmaker t

Harvey Thomas, 129 St Chas Bor'me, contractor p
Heanan John F, 151 do gentleman t
Hodge Matthew, 159½ do grocer t
Harvey Edward, r 159½ do laborer t
Hickman William, 139 St Urbain, clerk t
Hutchins J K, 137 do gentleman p
Hancock Bartholomew, 172 do laborer t
Herring Robert, 143 Bleury, com traveller t
Holland Richard, 172 do gentleman p
Holland Henry, 25 St Edward, clerk t
Hodgson William, 9 do bookkeeper p
Henderson George D, 13 do clerk t
Heron George L, 224 St George, clerk t
Henry William, r 222 do merchant t
Henry William, 208 do clerk t
Hogan Nicholas, 28 Devienne, confectioner t
Hubbard Benj, 19 do laborer t
Huot Thomas, 23 St Philip, tinsmith t
Hallanan John, 12 Vallee, shoemaker t
Hamelin Jules, 47 Devionne, driver t
Hale Alfred, 16 Vallee, storeman t
Hilton Thos, 30 do policeman t

Jarvis Samuel, 129 St Chas Borrommee, laborer t
Jette Louis, 200 St Lawrence, innkeeper t
Jacobs Hanes, 133 St Urbain, stevedore t
Johnson W C, 133 do bookkeeper t
Jones John H, 139½ Bleury, manager t
James Wm, 5 St Edward, gentleman p
Johnston William, 204 St George, storeman t
Jenkins Henry, 50 Brondson lane, coachman t
Johnson Felix, 18 Vallee, painter p

Kearney Mat, 141 St Chas Borrommee, storeman t
Keating Michael T, 155¼ do laborer t
Kingsley Michael, 152 do milkman t
Kent Thomas, 170 St Lawrence, upholsterer t

Kelly Stephen, 113 St Alexander, fitter			t
Kerans Daniel, 167 St George, grocer			p
Kavanagh Jas, 185	do	do	t
Kox James W, 196	do	clerk	t
Knox Michael, 184	do	shoemaker	t
Kenna Patrick, 41 Vallee, grocer			t
Landa Alph, 113 St Chas Borrommee, bailiff			t
Lamontagne Chas O, 155	do	builder	p
Lessard Louis, 167	do	laborer	t
Labelle Jean B, 158	do	do	t
Lafranchise Jean B, 158	do	do	t
Leclair Louis, 146	do	baker	t
Lanis John, 172 St Lawrence, jeweller			t
Lapierre Chas, 174	do	letter carrier	p
Leblanc Hilaire, 196	do	trader	t
Locker George K, 204	do	merchant	t
Lageunesse Jos, 214	do	roofer	t
Leduc Joseph, 216½	do	M D	t
Labelle Pierre, 226	do	innkeeper	p
Lemire Eugene, 232½ St Lawrence, sadler			t
Leonard Arthur, 238	do	hatter	t
Labelle Geo, 242	do	inn-keeper	t
Leclaire Louis, 167 St Urbain, baker			t
Loverin Nelson, 159	do	M D	p
Lefebvre Jean B, 179	do	joiner	t
Leishman Jas, 187	do	merchant	t
Leblanc Olivier, r 191	do	shoemaker	t
Lebeau Theophile, 166	do	joiner	t
Lafond Pierre, 164	do	do	t
Labdon James, 131 Bleury, merchant			t
Lighthall Wm F, 157	do	notary	p
Lémery Hercule, 165	do	M D	t
Lafleur Jean B, 167 St George, advocate			t
Laramie Jos F, 161	do	builder	p
Lupien Olivier, 217	do	gent	p
Larkin M, 216	do	carpenter	t

Lebrun Julien, 186 St George, shoemaker t
Lamoureux Pierre, 174 do printer t
Leslie Jas, 162 do sadler t
Lowden Jas, 1156 St Catherine, merchant t
Laramie Jos E, 1146 do grocer p
Laramie Jos, 1142 do clerk t
Laurent Geo, 1104 do painter t
Laurin Gedeon, 1104 do do t
Labelle Joseph, 1042 do clerk t
Laurin Pierre, 1034 do laborer t
Lamoureux Jos, 1032 do trader t
Lephan Wm J, 485 Dorchester, stair builder t
Lepage Hypolite, 511 do trader t
Livermore Walter, r 529 do carpenter p
Lauriot Joseph, 46 Devienne, shoemaker t
Lyons Michael, 12 do milkman t
Leclair Ovide, 37 St Phillip, notary t
Lauzon Joseph, 45 do hose maker t
Lee John, 67 St Philip, carpenter t
Leclerc John A, 45 St Philip, merchant p
Lefebvre Honorè, 73 do joiner p
Lavigne Louis, 16 Vallee, gent p
Lachance Louis, 31 do do p
Lupren Olivier, 41 do do p
Lapthorne Jas, 23 do chandler t
Lloyd John, 23½ do watchman t

Millier Nich, 113 St Charles Bar'mee, shoemkr t
Murphy S, 159 do driver t
Mitz Francis, 136 do polisher t
Maillet Remi, 228 St Lawrence, tailor t
Murphy Patrick, 127 St Urbain, detective t
Morsh James, 153 do laborer t
Meurnier Edmund, 192 do grocer t
Martineau Jerémie, 170 do joiner t
Maisonneuve Jos, 168 do stone cutter t
Murdoch Horatio, 123½ Bleury, machinist t

Munro Alexander, 151 Bleury, M D t
Merrill Esra H, 153 do merchant p
Mignault Pierre B, 155 do M D p
Morrison John, 7 St Edward, carpenter t
Morice James, 153 St George, cabinet maker t
Miles Henry, 182 do clerk t
Malo Eugene, 198 do contractor p
Martin James, 150 do builder p
Murphy John, 14 Brondson lane, boilermkr t
Myer John, 38 do carpenter t
Moore John, 56 do laborer t
Maloney Michael, 1070 St Catherine, grocer p
Macpherson George, 483 Dorchester, trader t
Martin James, 497 do photog'er t
Maillet Ephren, 50 Devienne, tailor t
Montgomery John, 40 De Vienne, driver t
Martineau Gédeon, 13 do joiner t
Martineau Francois, 40 do painter p
Martineau Pierre M, 11 St Phillip, builder t
Manning Patrick, 17 do groom t
Monnette Victor, 37½ do innkpr t
Mahoney Patrick J, 49 do clerk t
Maloney John, 32 do gent p
Markum Patrick, 6 Vallée, laborer t
Miller Thomas, 22 do do t
Morrisey Lawrence, 37 Vallée, shoemaker p
Morrisey Thomas, 35 do finisher t
Martineau Seraphin, 33 do butcher t
Millette Arseenne, 13 do shoemaker t

McQueen William, r 8 Vallée, laborer t
McCaffrey Patrick, 34 do shoemaker t
McCabe Patrick, 37½ do clerk t
McGarvey James, 5 do laborer t
McDonald Rod'k, 143 St Charles Bor'me, laborer t
McLeod James, 171 St Urbain, cooper t
McMahon Bernard, 97 St Alexander, shoemaker t

McConnell J B, 157 Bleury, M D			t
McFarlane W F, 23 St Edward, manufact'r			t
McRoy James, 2	do	printer	t
McDonough Wm, 161 St George,		merchant	t
McCauliff Wm, 175	do	clerk	t
McConnell Wm, 217½	do	steward	t
McMahon Edmond, 194	do	clerk	t
McCormick Robert, 28 Brondson Lane, laborer			t
McClure James, 539 Dorchester, trader			t
McElhenny John, 16 De Vienne, gent			p
McGibbon Augustus, 21	do	painter	t
McGarr James, r 15 St Phillip, driver			t
McCarthy Thomas, 42	do	shoemaker	t
Nicholson Jas A, 135 St Chas Borromme, gent			t
Newton Thos, 157½	do	C H officer	t
Nugent Thos, 144	do	carter	t
Nichol Thos, 137 Bleury, M D			t
Nolan Wm, 20 Valleé, laborer			t
Norton John, 26	do	carter	t
O'Flaherty Edward, 172 Bleury, merchant			t
O'Connor Edward, 200 St George, manufacturer			t
Ouellet Etienne, 49 St Philip, bricklayer			t
Ouellet Joseph, 5 Valleé, laborer			t
Pitman Joseph, 133 St Chas Borrommee, b'klayer			t
Patenaude Azarie, 178 St Lawrence, barber			t
Ponton Fabien, 210½	do	do	t
Poitras Pierre, 214	do	roofer	t
Phillips Seth, 224	do	cab't maker	t
Power Richard, 172 St Urbain, gent			p
Poupart Alexis, 122	do	grocer	t
Paudrette Edouard, 187 St George, gent			p
Pearce James E, 221	do	upholsterer	t
Papineau C F, 175	do	notary	p
Papineau P G, 179	do	do	p
Perry James, 162	do	manufacturer	p

Perry Henry F, 1200 St Catherine, foreman t
Patterson William, 1154 do vet surgeon t
Pillow John A, do gent p
Pichette George, 1106 do printer t
Piché Joseph F, 521 Dorchester, baker p
Paulin Napoleon, 48 Devienne, laborer t
Pominville Louis, 29 St Phillip, butcher p
Pominville Joseph, 25 do gent p
Pominville Olivier, 27 do do p
Patterson John, 49 St Phillip, shoemaker t
Price Samuel, 26 do butcher p
Paudrette Joseph, 32 Vallée, pattern maker t
Paquet Joseph, 14 do gent p

Quinn Daniel, 138 St Urbain, gent p
Quesnel Louis, r 28 Vallée, blacksmith t

Rivar Peter 137 St Charles Borrommée, printer t
Roy Frs X, 169 St Lawrence, carriage maker t
Rowlandson Wm H, 180 do painter t
Ratille Jean B, r 242 do trader t
Revenal Geo, 163 St Urbain, cook t
Raby Joseph, 160 do clerk p
Reid Wm, 154 do baker t
Rowan Jas, 152 do beer bottler t
Roy James J, 226 St George, merchant t
Rodger Joseph, 202 do clerk t
Rodgers David, 192 do do t
Rose Wm, 186 do servant t
Riva James, 24 Brondson lane, trunk maker t
Reynolds Peter, 26 do laborer t
Reeves Philias, 501 Dorchester, hatter t
Rutherford Jas, 543 do carter p
Roddick Thos, 557 do M D t
Routhier Benoni, r 15 St Phillip, tailor t
Roch Edmond, r 49 do shoemaker t
Ryan Michael, 34 do grocer t

Reilly Thos, r 8 Vallée,	shoemaker		p
Robb Wm, 132½ do	plumber		t
Racette Pierre, 5 do	laborer		t
Smith David, 131 St Chas Borrommee,	printer		t
Sweeney Daniel, 153 do	tailor		t
Ship Tyshel, 182 St Lawrence,	tailor		t
Swinburne John, 137 St Urbain,	finisher		t
Scott John, 149 do	laborer		t
Saur George, 165 do	cigar maker		t
Sadler James A, 158 do	plumber		t
Stoddart Robt W, 144 do	watchmaker		t
Smardon John, 140 do	manufacturer		p
Sally Edward, 170 do	guardian		p
Smith George, 154 do	baker		p
Storm John, 113½ St Alexander,	saloon keeper		t
Stodart David R, r 172 Bleury,	broker		t
Seers Henry, 219 St George,	clerk.		t
Sullivan Wm, 194½ do	do		t
Sparling Geo W, 166 do	upholsterer		t
Smith Frederick, 1132 St Catherine,	gentleman		t
St Louis Jean B, 1150 do	contractor		p
Shea James, 1124 do	clerk		t
Smith James, 451 Dorchester,	blacksmith		t
Sermon George, 491 do	veterinary surgeon		t
Standley Stephen, 527 do	joiner		p
Shaw Henry J, 505 do	auctioneer		p
Smith William, 22 Devienne,	carpenter		t
Slottery Edward, 18 do	fireman		t
Sennett Anthony, 11 do	carter		t
Stack Edward, 47 St Philip,	bricklayer		t
Stephens Arth C, 49 do	laborer		t
Savord Joseph, 49 do	carpenter		t
Sidle Philip, 49 do	laborer		t
Simmons Henry, 21 Vallee,	storeman		t
Smith Robert, 17 do	cook		t
St Jacques Jas, 15½ do	clerk		t

Thériault Louis, 143 St Urbain, jeweller t

Thérien Joseph T, 130 St Urbain, foreman p
Thurber Alexander, 174 Bleury, merchant t
Timmis John H, 158 St George, stationer p
Turgeon Louis G, 1070 St Catherine, M D p
Turcot Antoine, 36 Devienne, storeman t
Tracey Michael, 49 St Philip, gardener t
Turner Harry, 49 do laborer t
Trottier François, 69 do pilot t
Thibault Pierre, 71 do laborer t
Tyrrell James, 28 do clerk t
Turcot Isidore, 24 do blacksmith t
Tuff David, 18 do C H clerk t
Turner Wm, 10 Valleé, laborer t
Tierney Daniel, 19 Valleé, cutter t

Vinnette Louis, r 120 St Chas Borrommee, laborer t
Vineberg Moses, 220 St Lawrence, hatter t
Valois Alphonse, 281 St Urbain, storeman t
Venables John, 194½ St George, musician t
Viau Louis, 511 Dorchester, joiner t
Venance Frank, 49 St Philip, laborer t
Vanier Edmond, 34 do grocer t

Wurtele Jacob, 176 St Lawrence, gent p
Wright Wm, 153 St Urbain, tailor t
Whittycomb Robert, 127 Bleury, trader t
White Richard, 194½ St George, printer t
Whalen John, 188 do contractor p
Whalen John P, 186 do gent p
Watson David, 178 do mason t
Whiteside Fred B, 164 St George, merchant t
Wells Charles, 162 do painter t
Welsh James, 10 Brondson lane, laborer t
Walker Robert, 479 Dorchester, trader t
Wallace John, 14 Devienne, laborer t
White Patrick, 43½ St Philip, collector t
Wait Geo, jr, r 24 do merchant p

Yon Antoine, 147 Bleury, roofer p

St. Lawrence Ward

DISTRICT No. 5.

Alexander James, 34 Balmoral, clerk t
Angus Andrew, 1159 St Catherine, book kpr t
Allan Sir Hugh, 1233 do knight p
Aubé Gedeon, 683 Mignonne, joiner t
Allaire J B, 189 St Charles Borrommee, machinist t
Alcan Felix, 207 do artist t
Aubé Theodore, 232 do laborer t
Archambault Jos, r 224 do shoemkr t
Aird Robert, r 202 do driver t
Auger Alexander, 262 St Lawrence, sadler t
Aird John M, 312 do trader t
Archambault Joseph, 232 St Urbain, professor t
Armstrong John, 202 do laborer t
Akin James, 189 Bleury, agent t
Adams A Edmund, 32 Berthelot, tailor p
Adams John A, 35 City Councillors, merchant t
Andrew John J, 22 Plateau, book-keeper t

Bean John M, 28 Balmoral, carpenter t
Burrell Robt, sr, 30 do gent p
Boulton Henry, 26 do clerk t
Benn Robert, 8 do gent p
Berard Alfred, 1039 St Catherine, carr maker t
Black Charles R, 1165 do merchant t
Brodie John, 1225 do do p
Bazin Edouard, 693 Mignonne, joiner t
Boyle Charles, 892 Ontario, merchant t
Baird Charles J, 902 do grocer t
Botté Aug, 191 St Charles Barrommee, furrier t
Bourdon B, 215 do butcher t

Briggs Robert, 233 St Chas Borrommee,		laborer	t
Bond Robert, 236	do	carter	t
Barbeau Thos, jr, 250	do	builder	t
Barbeau Thos, sr, 248	do	gent	p
Barnes Wm C, 246	do	printer	t
Bloomfield Jos, r 240	do	do	t
Bateman Samuel, 232	do	laborer	t
Benoit Samuel, 232	do	clerk	t
Blanchfield R, r 202	do	laborer	t
Beaudry C F, 190	do	gent	p
Baker Benj, 254½ St Lawrence,		trader	t
Bernier Edouard, 280½ St Lawrence,		foreman	t
Baillie Jesse, 6 Josephine,		laborer	t
Barker James, 245 St Urbain,		excise office	t
Bourgeau Chas, 249	do	barber	t
Bolt Joseph, 257	do	jeweller	t
Bond Wm P, 234	do	professor	t
Byrd Chas, 219 Bleury,		clerk	t
Brown John, 202	do	messenger	t
Burnett Edward J, 196 Bleury,		expressman	t
Bracknow Wm, 194	do	laborer	t
Beauprè Wm, 275 St George,		manufacturer	t
Boyd Robert, 252	do	coachman	t
Bond James, 51 Meyor,		book-keeper	t
Botterell Rev Edmund, 15 Plateau,		clergyman	t
Crowell James, 9 Balmoral,		hatter	t
Coyley John, 1195 Catherine,		tobacconist	t
Clapperton R, 1205	do	T H officer	t
Carpenter Geo, 1209	do	tobacconist	t
Charron Joseph, 687 Mignonne,		bricklayer	t
Coté Edmund, 670	do	painter	t
Cousineau L, 179 St Charles Borrommee,		innkpr	t
Craig Thos, 189	do	mercht	p
Christin A, 233	do	advo	p
Caty J J, 233	do	manufr	p
Chagnon Pierre R, 204 St Chas Borrommee,		clerk	t

Claré Wm, 196 St Chas Borrommee, b'kkeeper			t
Cleary George, 194	do	carpenter	t
Corbeil François, 292 St Lawrence, baker			t
Cauchon Olivier, 304	do	painter	t
Chevalier Theophile, 310	do	driver	t
Chapleau Godfroy, 320	do	manufacturer	p
Charpentier Jean B, 326½	do	tailor	t
Chapeleau Edouard, 328½	do	stone cutter	t
Charbonneau Napoléon, 332	do	joiner	t
Cusson Pierre, 332½	do	stone cutter	t
Cusson Joseph, 334	do	innkeeper	t
Caron Joseph,	do	joiner	t
Crépean Joseph, 9 Josephine, tinsmith			t
Coté Jean B, 213 St Urbain, laborer			t
Choquette Jean F, 200 do	do		t
Charbonneau Louis F, 121 St Alexander, gent			p
Campbell James, 139	do	tinsmith	t
Charles John, 191 Bleury, clerk			t
Cohen A Edward, 197 Bleury, tobacconist			t
Costello Wm N, 217	do	merchant	t
Cormack Magnus, 203	do	gent	p
Cox John, 216	do	C H officer	t
Corson Wm, 41 City Councillors, moulder			p
Costello John W, 263 St George, grocer			t
Courval Joseph, 254	do	carter	t

Deguise Michel T, 17 Balmoral, contractor			p
Dease Charles, 29	do	machinist	t
Dwane Thomas, 30	do	merchant	t
Denman George F, 1195 St Catherine, engineer			t
Delorme Simeon 689 Mignonne, gent			p
Delorme Louis, jr, 683	do	butcher	p
Davison James, 824 Ontario, agent			t
Donnelly John, r 232 St Charles Bor'me, laborer			t
Domour Pierre, 228	do	shoemkr	p
Dufaux Hubert, 224	do	stonecutter	t
Desert Honore, 248 St Lawrence, innkpr			t

DeBlois Onesime, 252 St Lawrence, roofer p
Delorme Joseph, 256 do tinsmith t
Durocher Joseph, 296 do trader t
David Stanislas, 232 do tobacconist t
Dion Denis, 322½ do painter t
Dagenais Pascal, 322 do contractor p
Drolet Pierre, 11 Josephine shoemkr t
Damour Telesphore, 7 Josephine, shoemkr t
Deguise Francois, 3 do builder p
Davis Zacharias, 339 St Urbain, merchant t
Dufour Francois, 253 do shoemkr t
Daly Michael, 240 do professor t
Devlin Owen J, 198 Bleury, notary p
Doherty John, 10 Berthelot, gent t
Deam Nesbitt, 8 Berthelot, brushmkr t
Davidson W C, 284 St George, lithographer t
Davison Daniel, 274 do clerk t
Doull James, 270 do plasterer t
Deguise Olivier, 264 do builder p
D'Anglars George A, 246 St George, professor t
Dogherty Wm F, 53 Mayor, cabinetmkr t

Elliott Thomas, 247 St Urbain, plumber t
Evans Walter H, 190 Bleury, clerk t
Evans Harvey S, 14 Berthelot, merchant t
Elliott Wm, 244 St George, grocer t

Fraser Adam B, 1181 St Catherine, grocer t
Fraser Daniel, 1185 do merchant p
Ford Joseph J, 1191 do confectioner t
Florence Alfred, 203 St Chas Borrommee, laborer t
Fisher George, 231 do do t
Foley Patrick, 180 do do t
Filiatrault Cyriac, 250 St Lawrence, merchant t
Filiatrault Ferdinand, 252½ do grocer t
Froideveinse François F, 264 do blacksmith t
Fisette Elzeor, 4 Josephine, driver t

Fogarty Patrick, 209 St Urbain, laborer t
Fenner John, r 261 do policeman t
Fish Samuel B, 183 Bleury, merchant t
Ford Wm C, 233 do confectioner t
Fraser Wm, 184 do grocer p
Featherstone Arthur, 39 City Councillors, mercht t
Fernival Wm, 256 St George, laborer t
Ferguson John S, 12 Mayor, trader t

Greeves Christopher, 31 Balmoral, conductor t
Gibson Thomas A, 39 do teacher t
Gundlack Wm A, 28 do clerk t
Gorham Robert, 16 do do t
Graham Wm, 12 do checker t
Gaime Jean 1005 St Catherine, trunk maker t
Graham Wm, 1155 do tel manager t
Graber Jacob 1187 do jeweller t
Gingras J, 670 Mignonne, waiter t
Gaden John E, 240 St Chas Borromme, b'kkeeper t
Guernon Etienne, 230 do laborer t
Guillet Modest, 224 do joiner t
Gingras Auguste sr, 202 do wh'lwright p
Gingras Auguste, jr, 202 do carr maker t
Gariepy Edouard, 176 do grocer t
Gohier Remi, 254 St Lawrence, merchant t
Grenier Vital, 268 do plumber t
Giguere Joseph, 284 do shoemaker t
Gilmour Matthew, r 296 do laborer t
Giguere Cleophas, 298 do shoemaker t
Grégoire Laurent, 11 St Urbain, roofer t
Guerin Alphonse, 194½ do painter t
Galbraith Robt, 131 St Alexander, gent t
Gnaedinger Emanuel, 222 Bleury, furrier t
Gravel Edouard H, 26 Berthelot, merchant p
Gray John W, 49 City Councillor, artist t
Gnaedinger Louis, 13 Plateau, furrier p

Hight Wm, 8 Balmoral, steward t

Hogan Michael, 1193 St Catherine, gardener t
Humphreys Wm S, 1197 do trader t
Hart Fredk, 249 St Charles Borrommée, printer t
Hickok Thos C, 198 do hatter p
Hassett Thomas, 259 St Urbain, clerk t
Hammond Robt, sr, 218 do gent p
Hammond Robt, jr, 216 do builder p
Hammond Henry, 208 do clerk t
Hammond John, 206 do artist t
Hammond Edwd, 188 do laborer t
Honey Chas E, 119 St Alexander, gilder t
Hurtubise Marin, 179 Bleury, gent t
Harman Henry, 209 do auctioneer p
Hoban Patrick, 198 do plumber t
Harris Wm C, 8 Plateau, clerk p

Inglis Robt, 1213 St Catherine, trader t
Idler Ernest, 193 St Charles Borrommée, gent p

Jarvis Wm C, 5 Balmoral, bookkpr t
Jacques Joseph, 672 Mignonne, finisher t
Janes Wm D B, sr, 872 Ontario, merchant t
Jodrey Fred E, 890 do bookkpr t
Jodoin A P, 187 St Charles Bor'me, gent p
Jarvis Joseph, 217 St Urbain, carpenter t
Jubb Thomas, 224 do bookkpr t
Johnston Wm P, 222 Bleury, manufact'r p
Jay Edward, 20 Berthelot, storeman t
Jackson George J, 6 do porter t
Jackson Henry A, 58 do accountant t
Johnston John, 273 St George, gent t
Johnson Charles W, 256 St George, storeman t
Johnson Joseph, 13 Mayor, coachman t

Kenyon Edward H, 874 Ontario, C H officer t
Kilgow James, 898 Ontario, carpenter t
Kennedy John, 16 Berthelot, carter t

Kenwood Wm, 49 City Councillor, gent				p
Knox James, 266 St George, collector				p
Kyte Stephen C, 20 Plateau, printer				p
Kneen Daniel, 14	do	builder		t
Kearney Thomas, 19	do	grocer		t
Lynch James, 1187 St Catherine, gent				p
Lecuyer Jean B, 677 Mignonne, baker				t
Lemesurier Wm, 822 Ontario, c traveller				t
Laviolette Hector, 888	do	do		t
Latour Louis, 199 St Charles Bor'me, painter				t
Leblanc Zotique, 209	do	joiner		t
Lamoureux George, 228	do	laborer		t
Lapointe Jean B, 228	do	butcher		t
Lepailleur Frs M, 230	do	bailiff		p
Lapointe Frs X, 224 St Chas Borrommée, mason				t
Larammie Octave, 224	do	laborer		t
Lajeunesse Amable, 216	do	do		t
Landerman Olivier, 210	do	machinist		t
Leblanc Touset, r 210	do	storeman		t
Labelle Robt, 210	do	stone-cutter		t
Lefort Joseph, 208	do	carriage-mkr		t
Laviollette Jean B, 206	do	laborer		t
Lockhead Thos, 202	do	driver		t
Lavigne Emery, 208	do	butcher		p
Lespérance Pierre, 188	do	merchant		t
Laurin Jean B, 214 St Lawrence, painter				t
Lupien Thos, 328	do	barber		t
Lacoste Joseph, 251 St Urbain, gent				p
Lefebvre Olivier, 209	do	laborer		t
Leach M P, 195 Bleury, com traveller				t
Lambe Benjamin, 18 Berthelot, gent				p
Lenoir Chas, 265 St George, merchant				t
Laing Murdoch, 273	do	do		p
Liffiton Wm T, 276	do	clerk		t
Lynch Patk, r 8 Mayor, bricklayer				p
Lefaivre Chas H, 21 Plateau, secretary				t

Mowat William, 7 Balmoral, gent t
Martin Wm, 30 do storeman t
Moretti Pietro, 16 do gent p
Maisonneuve Alp, 1029 St Catherine, laborer t
Millette Jean B, 1035 do shoemaker t
Major Evangiliste, 1039 do carr-maker t
Maillé Elie, sr, 1071 do carpenter t
Mountjoy Thos, 1193 do gardener t
Marler Geo L, 1217 do gent p
Michaud Jules, 679 Mignonne, polisher t
Myez Nicholas, 685 do tinsmith t
Mansfield Thomas, 896 Ontario, bookkpr t
Meunier Louis, 209 St Charles Bor'me, carter t
Morin Thomas, 211 do plumber t
Martin Thomas, 219 do laborer t
Murphy Peter, 221 do plumber t
Mallet Gustave, 222 do cook t
Mooney James, 216 do storeman t
Maillet Isaac, 266 St Lawrence, shoemaker t
Morton James, 278 do clerk t
Mondion Louis, 290 do grocer t
Mousseau Onesime, 330½ St Lawrence, shoemkr t
Mossé Joseph, 7 Josephine, laborer t
Murray Wm, 7 Josephine, laborer t
Manderville Frs, 227 St Urbain, notary t
Mitchell Joseph, 255 do accountant t
Martin Pierre, 245 do merchant p
Murphy Peter S, 181 Bleury, gent t
Mock James, 187 do coachman t
Morris George, 205 do clerk t
Martin John, 224 do merchant t
Morgan John T, 180 do bookkpr p
Monsel Wm H, 40 City Councillor, merchant t
Milloy James, 24 Mayor, gardener t
Muir George B, 15 do gent p
Munro Andrew L, 16 Plateau, clerk t
Morgan Henry, 14 do clerk t
Miller Alex, 12 do c traveller t

McGarvey Owen, 15 Plateau, cabinetmkr p
McIntosh Angus, 23 Balmoral, bookkpr p
McNaughton Duncan, 1151 Balmoral, manufac'r t
McDonald John, 1233 St Catherine, gent t
McKenna Patrick, 237 St Charles Bor'me, carter p
McManus John, 241 do do t
McCall Jas, 218 St Charles Borrommée, gardener t
McCrory Peter, 216 do watchman t
McClinchy Patk, 302½ St Lawrence, trader t
McConnor Robt, 4 Josephine, coachman t
McKenzie Joseph, 241 St Urbain, trader t
McKeown John, 185 Bleury, clerk t
McVittie Henry, 199 do saloon keeper t
McCormick Jas, 237 do grocer t
McCormick Jas, 188 do saddler t
McIntosh Angus, 277 St George, clerk t
McNally Andrew, 9 Mayor, steward t
McGavin David, 10 do clerk t

Nantel Treffié, 216½ St Chas Borrommée, grocer t
Noble Ralph, 4 Josephine, collector p
Neill Wm, 201 St Urbain, engineer t
Nugent Jas, 188 Bleury, packer t
Nichols John, 11 Mayor, broker t

O'Connor Michael, 1195 St Catherine, gent p
Osborne Samuel, 880 Ontario, trunk maker t
Oldham Herbert, 884 do professor t
O'Donoghue Hy C, 238 St Urbain, do t
O'Man Wm, 22 Mayor, builder t

Pantteriand Jean B, 15 Balmoral, shoemaker t
Pilborough Henry, 32 do clerk t
Patterson Geo, 16 do plumber t
Patterson Peter, 10 do laborer t
Prentice Henry, 26 do gent p
Payette Louis, 1031 St Catherine, trader t
Pullan Wm G, 1149 do accountant t

Prescott John H, 1207 St Catherine, grocer t
Parent Charles, 1215 do shoemkr t
Penton Louis, 668 Mignonne, painter t
Percival Wm, 894 Ontario, agent t
Paquet Vincent, 183 St Charles Bor'me, driver t
Place Stephen S, 217 do trader t
Prevost Remi, 220 do gent p
Pariseau Louis D, 186 do gent p
Payette Joseph, 272 St Lawrence, sawfitter t
Prudhomme Napoleon, 286 do upholsterer t
Peltier Louis, 306 do sawfitter t
Paquette Louis, 5 Josephine, shoemaker t
Palito Theodore, 1 do painter t
Phillips Charles D, 6 do laborer t
Pratt John, 261 St Urbain, policeman p
Peddie Walter, 177 Bleury, gent t
Parker Augustus, 211 do manufact'r t
Prevost Oscar, 226 do gent p
Prevost Arthur, 226 do merchant p
Prevost Armand, 226 do do p
Papineau Casimir T, 188 Bleury, notary p
Papineau D Emery, 188 do do p
Papineau J Godfroy, 188 do do p
Pontie James, 42 Berthelot, gent p
Platt John, 10 Plateau, gent p
Porter John, 6 do clerk t

Roach Charles T, 43 Balmoral, bookkpr t
Russell Albert, 24 do baker t
Routh Frank A, 1153 St Catherine, merchant t
Rolland Gabriel L, 1163 do manufact'r p
Rousselot Rev Victor 1071 do clergyman p
Reynolds Thomas, 674 Mignonne, baker t
Richer Ovide A, 670 do advocate p
enaud Geo, 203 St Charles Borrommée, laborer t
Riley Hugh, 338 do carter p
Renaud Pierre, 260 St Lawrence, shoemaker t

Roy Adolphe, 224 St Urbain, merchant p
Rochon Ovide, 251 do shoemaker t
Rendal Henry, 261 do laborer t
Robinson Richd, 226 do clerk t
Reid Robert, 125 St Alexander, sculptor p
Robinson Thos, 51 City Councillor, clerk t
Ryan John, 15 Mayor, laborer t
Robertson S, 19 do carpenter t
Robertson J, 17 do grocer p
Robinson John T, 17 Plateau, manager t

Short Thos, 39 Balmoral, engineer t
Short John, 41 do gent p
Shapcott Ernest, 1193 St Catherine, marker t
Sinn Herman, 611 Mignonne, tinsmith t
Stuart Robt, 828 Ontario, machinist t
Stark Thos, 191 St Charles Borrommée, br'klayer t
Sauvageau Jean B, 211 do hatter t
Segauin Amedée, 296½ St Lawrence, ti smith t
Segauin Alex, 296½ do a. t
Smallwood Hy, 302 do barber t
St Louis Louis, 330½ do laborer t
Simpson Chas G C, 131 St Alexander, c engineer t
Short Thomas, 229 Bleury, butcher t
Snicheder Geo, 192 do grocer t
Stone Rev Alfd, 186 do clergyman t
Smardon Wm F, 178 do shoemaker t
Short John A, 48 Berthelot, grocer t
Short Uriah, 48 do do t
Smith Patk, 18 do clerk t
Stenhouse Wm, 31 City Councillor, painter p
Simpson James, jr, 33 City Councillor, builder t
Spence Archibald, 37 do moulder p
Saucier Moise, 260 St George, professor t
Short Wm, 218 do inspector p
Salter David, 15 Mayor, tinsmith p
Somerville Daniel, 47 Mayor, carpenter p

Tindall Thomas, 14 Balmoral, printer t
Tressider John, 1217 St Catherine, trader t
Tiffin Thomas, 677 Mignonne, merchant p
Tailor John, 870 Ontario, bookkpr t
Trotter Richard, 221 St Charles Bor'me, laborer t
Tremblaye E, 205 do gent p
Tetrault Wm H, 134 do professor t
Thibaudeau Ulric, 124½ St Lawrence, jeweller t
Tour David, 296 do restaurant t
Tabb Silas S, 121 St Alexander, contractor t
Terlume Richard, 213 Bleury, foreman t
Thomas William, 204 do trader t
Turgeon Joseph, 226 do advocate t
Talbott John, 188 do laborer t
Thrower Alfred, 8 Mayor, gent t
Trainer John, 18½ Plateau, shoemkr t

Valin Joseph, 668 Mignonne, mason t
Valiquette Renfroy, 187 St Chas Bar'me, blksmith t
Vonsheidt Joseph, 236 do basketmkr t
Viger Adolphe, 188½ do carriagemkr t
Vadebonceœur Napoleon, 300 St Lawrence, clerk t
Vaudry Chas, 304 do painter t
Valin Calixte, 1½ Josephine, bricklayer t
Vallée Joseph, 247 St Urbain, clerk p
Venne Joseph, 200 do joiner t
Vendal John T, 180 Bleury, druggist t
Vogt Geo, 262 St George, professor t

White Stephen, 29 Balmoral, mason t
Walker Fredk, 695 Mignonne, policeman t
White Robt, 245 St Urbain, painter t
Weston Thos C, 220 do engineer t
Waters Wm, 194 do beer bottler t
Wadsworth Wm, r 131 St Alexander, joiner t
Whalen Lawrence, r 141 do waiter t

Wooding Jos W, 223 Bleury,		storeman	t
Welsh Jas H, 225	do	clerk	t
Wolff Richd, 205	do	merchant	p
Wand Alex, 28 Berthelot,		contractor	p
Wadsworth Hy W, r 31 City Councillor,		clerk	t
Withell Jas W, 292 St George,		builder	p
Withell John, 286	do	pattern maker	t
Wand Thos, 248	do	builder	p
Warren Moses, r 12 Mayor,		gent	p
Warren Robt, 14	do	do	p
Wethay Edgar, 18 Plateau,		barber	p
Walsh Arthur G, 4	do	com traveller	t
Warren Chas S, 25	do	manufacturer	t
Young James, 22 Mayor,		builder	t

St. Lawrence Ward

DISTRICT No. 6.

Adams Francis,	47 Berthelot,	engraver		p
Adams Albert,	43 do	merchant		p
Ayer Albert A,	143 Durocher,	do		p
Allan Thomas	30 Mance,	jeweller		p
Aucherlonie Alex,	32 Mance,	manufacturer		p
Budden Henry A,	322 Bleury,	merchant		t
Binmore Charles,	73 City Councillors,	merchant		p
Brayley John W,	47 Durocher,		do	t
Barclay Capt John,	95 do	gent		p
Bowie John,	St George,	inn keeper		p
Bull Richard,	12 Mance,	manager		t
Bray Alfred J,	666 Sherbrooke,	clergyman		t
Barthe Paris,	664 do	broker		t
Berthelot Hon J A,	721 do	judge		p
Benallack Henry,	877 Ontario,	gent		p
Cross Hon Alexander,	Bleury,	judge		p
Coulson Samuel,	336 do	merchant		t
Corestine James,	316 do	do		t
Caldwell Wm,	19 Berthelot,	foreman		p
Crawford Wm,	79 City Councillor,	surveyor		t
Cook Wm J,	11 Concord,	plasterer		p
Campbell Kenneth,	77 Durocher,	druggist		p
Cross Osborne,	129 do	clerk		t
Crathern James,	699 Sherbrooke,	merchant		p
Campbell Geo W,	707 do	M D		p
Coristine Thos J,	733 do	merchant		t
Cross Alexander S,	679 do	gent		p

Davidson Charles, 318 Bleury, advocate t
DeBeaumont Alf, 69 City Councillors, D cl'k p'ce t
David Moses E, 704 Sherbrooke, gent p
Dalgleish Robert, 727 do merchant t
Dickinson Thomas, 881 Ontario, clerk t

Elliott Andrew, 279 Bleury, gent t
Edwards John H, 272 do clerk t
Evans Edwin, 710 Sherbrooke, merchant p
Egan John L M, 692 do gent t
Egan Wm F, 692 do merchant t

Fiddes Nicholas, 271 Bleury, clerk t
Fahey Wm, do notary p
Fogarty Jeremiah, 346 do manufacturer t
Franklin Francis, 322 do clerk p
Frothingham Rev Fredk, 33 Durocher, cl'gyman p

Grant George R, 366 Bleury, gent p
Gray Robert, 45 Berthelot, clerk t
Gordon Wm V, 77 City Councillor, grocer t

Hill Charles G, 247 Bleury, gent t
Henderson John, r 273 Bleury, joiner t
Horne John, 334 do gent t
Hood John, 264 do book binder t
Henshaw F W, 320 Bleury, gent p
Hudson Wm, 256 do plumber t
Hall Richard B, 234 do com traveller t
Harris Thos, 21½ Berthelet, do t
Hoerner Andw T, 23 do gent t
Holland Andw T, 83 City Councillors, broker t
Hood Andw W, 3 Durocher, chandler p
Hearle Ebenezer, 10 Mance, merchant t
Hodgson John, 40 do gent p
Harte James, 731 Sherbrooke, druggist t

Jolly Charles T, 15 Berthelet, merchant t
Jewitt Herbert W, 39 do book-keeper t
Joslin Hiram K, 5 Durocher, civil engineer t
Judge Edgar, 17 do merchant t
Jackson Hy F J, 45 do gent t
Johnston Hy J, 714 Sherbrooke, agent p
Jacobs Beer, 668 do gent t
Jacob Myers, 668 do do p

Kinghorn Geo M, 320 Bleury, forwarder t
Kingen Thos, 3 Concord, carpenter p
Kerry John, 149 Durocher, merchant p
Kerr Wm A, 50 Mance, book-keeper p
K—— F W, 725 Sherbrooke, gent p

Lunn Alexander H, Bleury, advocate p
Liddell Geo W, 344 do agent t
Lambe Wm B, 328 do advocate p
Lafricain Geo, 67 City Councillor, engraver p
Leslie Alex C, 14 Mance, merchant t
Lafrenière J O, 16 do do p
Locke Piers, 42 do do p
Laframboise Hon M, 660 Sherbrooke, advocate t
Lewis John L, 708 do merchant p
Lunn Wm, 679 do gent t

Masson Damase, sr, 361 Bleury, gent p
Mavor James, 271 do manufacturer p
Munro Rev A H, 340 do clergyman t
Montgomery Thos, 338 do merchant t
Miller Robt, 324 do stationer p
Maxwell Wm, 254 do accountant t
Mackay John A, 19½ Berthelet, book-keeper t
Miller Adam, 21 do do t
Miller Geo A, 71 City Councillors, machinist t
Moore Thomas, 5 Concord, shoemaker p
Millen Henry, 3 do clerk t

Mathewson Hugh, 9 Durocher, grocer		p
Martin Chas, 49	do merchant	t
Meagher John, 26 Mance, book-keeper		t
Mathewson Geo, 46	do merchant	p
Mussen Thos, 718 Sherbrooke, merchant		p
Molson Alex, 708	do agent	t
Moss Hiram, 666	do merchant	p
Moss Samuel, 666	do do	p
Moss Joseph, 666	do do	p
Moss Jacob, 666 Sherbrooke, merchant		p
Mason Alexander, 873 Ontario, bookeeper		t
McIntosh James, 270 Bleury, c traveller		t
McKenzie Alex, 3 Durocher, c engineer		t
McNally Bernard, 11	do merchant	p
McNally William, 41	do do	p
McNally John, 11	do clerk	p
McLaren John C, 51	do saddler	p
McLaren Wm C, 22 Mance, manufacturer		p
McLaren David K, 44	do do	p
McNider Archibald, 698 Sherbrooke, inspector		t
McLachlan Wm, 643 Sherbrooke, merchant		p
Pearson Alex, 268 Bleury, professor		t
Parslow John, 18 Mance, stationer		p
Proctor Chas D, 724 Sherbrooke, merchant		p
Rice Walter M, 245 Bleury, manufacturer		t
Rhymas John, 34 Mance, gent		p
Rodger Wm P, 36	do c traveller	p
Rolland Charles, 26	do gent	p
Ritchie Thomas W, 660 Sherbrooke, advocate		p
Samuel Robert, 241 Bleury, clerk		t
Smith Joseph, 281	do accountant	t
Snowdon H L, Bleury, advocate		p
Stuart David, 262	do clerk	t

Shannon Alex, Bleury, manufact'r	p
Scott Walter, 13 Berthelot, painter	t
Scott John, 15½ do storeman	t
Scott Francis, 17½ do do	p
Stephenson Wm, 41 do clerk	t
Stafford John, 75 City Councillors, merchant	t
St Denis Alexandre, 55 Durocher, gent	p
Seybold Christian, 87 do merchant	p
Sills Wm B, 732 Sherbrooke, gent	t
Sinclair David, 698 do do	t
Sinclair John, 698 do do	p
Smith William O, 645 do do	t
Smith Frank, 875 Ontario, c traveller	t
Thomas John, 266 Bleury, c traveller	t
Taylor Ennis M, 85 City Councillors, merchant	t
Tait Melbourne M, 38 Mance, advocate	p
Tomkins Mark H, 736 Sherbrooke, merchant	t
Turner Wm, 734 do accountant	t
Thomas F Wolferstan, 730 do bank manager	p
Urquhart James K, 28 Mance, merchant	p
Venning George, 17 Berthelot, merchant	t
Wylie Wm, 232 Bleury, baker	t
Wylie James, 230 do do	p
Wright Edward, 43 Berthelot, merchant	t
Wright James, St George, builder	p
Wilson John T, 725 Sherbrooke, merchant	t

St. Lawrence Ward

DISTRICT No. 7.

Anderson James, r 464 St Lawrence, gardener			t
Aube Geo, 708	do	bricklayer	p
Archambault F X, Upper St Urbain, gent			p
Abbott Hon J J C, 60 St Famille, advocate			p
Angus Wm, 88	do	manufacturer	p
Ancelle Paul,	do	gent	p
Anderson Wm J, 111	do	accountant	t
Beauchamp Onesime, 5 Arcade, gent			p
Baudin Joseph, 32½	do	laborer	t
Black Chas, 32	do	engineer	p
Baudin Joseph, 30	do	cutter	t
Black John, 36	do	gent	p
Burrows Chas, 297 St Chas Borrommee, advocate			t
Bowles Geo J, 301	do	b'kkeeper	t
Bennett Robt, 314	do	b'kseller	t
Bourgouin Joseph, 258	do	coutractor	p
Balfour Robt, 252	do	b'kkeeper	t
Bourgouin Geo, 254	do	wood dealer	p
Brown John, 8 Evans, driver			t
Brophy John, lane off Evans, laborer			t
Baudet Jules, 809 Ontario, tailor			t
Black John, Guilbault, gent			p
Bennett Wm, 366 St Lawrence, merchant			t
Bagg R Stanley C, 506	do	advocate	p
Boxer Fredk N, 400	do	architect	t
Bates John, 470	do	advocate	t
Beauchamp Nap, 604	do	butcher	p
Balderston Robt, 608	do	gardener	t

Brult Geo, 612½ St Lawrence, gent			t
Berry John, 698	do	tinsmith	t
Barr Edward, 285 St Urbain, bookkeeper			t
Beach Anson, 309	do	com traveller	t
Burrows Chas, r 321	do	servant	t
Bourret Hormidas 302	do	clerk	p
Bourgouin Louis, 288	do	builder	p
Bourgouin O, 286	do	contractor	p
Burland Samuel, 85 Upper St Urbain, bookkpr			p
Benoit Alfred	do	gent	p
Benoit Alphonse	do	do	p
Beliveau Louis J,	do	merchant	p
Babcock Michael, 62	do	founder	p
Browne John J, 148	do	architect	p
Boyd Thos, 124	do	gent	p
Becks Arthur, 72½ St Famille, clerk			t
Brainard Thos C, 38	do	manufacturer	t
Buchanan Alex B, 98	do	clerk	t
Benoit Frs, 67	do	gent	p
Barbeau Edmond J, 49	do	bank maker	p
Blaiklock Fredk W, 29	do	surveyor	p
Boucher Séraphin, 27	do	contractor	t
Blakeney John, 315 St George, merchant			p
Barnard Edmund, 600 Sherbrooke, advocate			t
Brydges Chas J, 559	do	gent	p

Clark John H, 36 Arcade, clerk			t
Charbonneau Honoré, Arcade, blacksmith			p
Coates C W, 279 St Chas Borrommee, b'kseller			t
Cowen Amos, 281	do	builder	p
Campbell Rev Robt 291	do	clergyman	t
Clark Daniel, 2°0	do	civ engineer	t
Charbonneau Amable, 10 Evans, builder			t
Campbell F W, 867 Ontario, M D			p
Clark Wm, 799	do	gent	t
Cumming Harry, 4 Platt, clerk			t
Corbeil Stanislas, 606 St Lawrence, trader			t

Carlyle James, 634 St Lawrence, gent				t
Conroy Wm, 626	do	do		p
Cassidy John L, 630	do	merchant		p
Cadieux Frs, 712	do	carr maker		t
Cartwright James, 312 St Urbain, merchant				t
Constantin A F, 304	do	do		t
Chartier Julien, 320	do	perfumer		t
Cummings Stepn S, 91 Upper St Urbain, clerk				t
Clark John, 225	do	do	manuf'r	t
Cuvillier Chas	do	do	gent	p
Clark Alex C, 154	do	do	broker	p
Cramp Thos, 70	do	do	mercht	p
Cowan John, 90 St Famille, merchant				t
Cruikshank Geo, 126 St Famille, merchant				p
Carter Edw F, 43	do	manufacturer		t
Carter F H, 43	do	gent		p
Caldwell John, 321 St George, manager				p

Duhamel J, 289 St Charles Borrommee, advocate				p
Dagenais Pascal, 314	do		contr'cr	p
Doutre Joseph, 8 Evans, gent				p
Duckett Chas A, 853 Ontario, clerk				t
Davidson Henry, 27 Guilbault, clerk				t
Devine Robt H C, 398 St Lawrence, clerk				t
Dorwin J H,	do	gent		p
Dussault Octave, 610	do	butcher		t
Daoust Maurice, 616	do	gent		t
Dalbec Alfred,	do	advocate		p
Durand Frs, 694	do	carr maker		t
Daniel Rev Chas A, 275 St Urbain, clergyman				t
Doyle John, 325	do	gardener		t
Davis John D, 318	do	manager		t
Dunn James, 284	do	clerk		t
Drummond Geo A, 278 St Urbain, manufacturer				p
Duclos Hiram, sr, 69 Upper St Urbain, gent				p
Desrivières Théodore, 255	do		do	t
Duclos Hiram, jr, 261	do		do	t

Drolet Gustave A, Upper St Urbain, advocate			p
Delorme Félix, 487	do	blksmith	t
Desmarteau N B,	do	gent	p
Dubord Alexis,	do	do	p
Douglass John, 124	do	merchant	t
Dumoulin Rev J P, 120	do	clgyman	t
Devlin Bernard, 52	do	advocate	p
Doherty Hon Marcus, 32 Ste Famille, judge			p
Dunlop Alex F, 92	do	architect	p
Doucet Théodore, 94	do	notary	t
Dalgleish Robt, 124	do	book-kpr	p
Dufresne Ovide, 96	do	gent	p
Douglass Alex, 39	do	merchant	p
Dunn Robt, 319 St George, merchant			p
Ewan Wm, 18 Evans, merchant			t
Earle Harry A, 855 Ontario, gent			t
Eathorne Jas, 324 St Urbain, book-keeper			t
Elliot John H, 41 Ste Famille, grocer			p
Elliot Alfred G, 39½	do	do	p
Evans Thos W, 33½	do	merchant	t
Furlong Philip, 8 Evans, coachman			t
Frappier Onésime, 31 Guilbault, builder			p
Fraser Wm L, 478 St Lawrence, trader			t
Ferns John, 271 St Urbain, professor			t
Fenwick Rev K M, 277 do	clergyman		t
Fisher Wm B, 281 do	conductor		t
Ferland Edouard, Upper St Urbain, cabinetmkr			p
Grothé Jean M, 5 Arcade, jeweller			p
Grothé Theodore, 19 do	do		p
Gagnon Stanislas, lane off Bagg, gent			p
Galt Wm, 296 St Charles Bor'mee, lithographer			t
Galipeau Jean B, 282	do	builder	p
Graham Walter, 276	do	merchant	t
Genereux Joseph, Mitchison, painter			t
Genereux Onésime,	do	gent	p

Gauthier Laurent, 464 St Lawrence,		laborer	t
Gratton Joseph, 634	do	gardener	t
Guilbault Frs, 712	do	blacksmith	p
Gravel Joseph O, 269 St Urbain,		accountant	t
Gordon Wm, r 205 Upper St Urbain,		bookkpr	t
Gibson John F, 257	do	merchant	t
Girard Auguste,	do	do	t
Garneau Alfred,	do	gent	p
Guimond J G, 174	do	agent	p
Goodacre E B, 168	do	c traveller	t
Graham Robert, 162	do	gent	t
Graham Robert W, 44 St Famille,		printer	t
Gagnon Chas E, 70	do	agent	p
Grafton Frs E, 100	do	stationer	t
Gibson Frs W, 120	do	gent	t
Good Chas E, 122	do	c engineer	p
Gillelan Wm S, 329 St George,		engraver	p

Henderson D H, Arcade,		lumber merchant	p
Hamilton Wm R, 277 St Charles Bor'me,		bookkpr	t
Holman Benjamin, 304	do	butcher	t
Hoban John, lane off Evans,		furrier	t
Hanson Chas, 6 Platt,		agent	t
Healy Christopher, Mitchison,		merchant	p
Harvey Geo, 490 St Lawrence	do		t
Hotte Chas, 692	do	laborer	t
Hynes Michael,	do	bailiff	p
Henderson Wm,	do	lumber merchant	p
Hershaw —, 273 St Urbain,		———	t
Holland Alfd T, 291	do	book-keeper	p
Hickok Chas, 326	do	clerk	p
Harvie Robt, 322	do	merchant	t
Hutchins Wm, 300	do	com traveller	t
Hodgkinson W H, 292	do	merchant	t
Hensley Chas, 290	do	clerk	t
Hagar Chas, 59 Upper St Urbain,		merchant	p
Hudon Pierre,	do	do	p

Hall Wm, 166 Upper St Urbain, notary t
Holland Hy M, 160 do merchant t
Hood Peter, 138 do manufacturer t
Hawkes Jas, 130 do chemist t
Hartt Geo F, 50 do coal merchant t
Huston Chas, 156 do merchant p
Huston Frs, 54 do do p
Hughes Frek, 118 Ste Famille, do p
Hendery Robt, 113 do silversmith t
Hunsicker Jacob, 47 do merchant t
Hiam Wm H, 317 St George do p

Irving Geo, 287 St Charles Borromée, paymaster p
Irish D T, St Lawrence, gent p
Ibbotson Henry J, 323 St George, clerk R Court p

Joslin Geo A, 278 St Charles Borrommee, gent t
Jarvis Frank, 274 do grocer t
Jackson Wm, 254 do accountant t
James John, 293 St Urbain, bookkpr p
Jones Geo W, 286 do clerk t
Jay Pierre C, Upper do gent p
Johnston Samuel, 46 St Famille, merchant t
Johnson Wm, 27 Mance, agent t

Keill Peter, lane off Evans, laborer t
Kilner Charles, 265 St Urbain, clerk t
Kennedy John, 259 Upper St Urbain, inspector t
Kennedy James G do merchant p

Lavoie Joseph, 30 Arcade, shoemkr t
Larose Auguste, do gent p
Lulham Geo, lane off Bagg, do p
Latreille Frs L, 277 St Charles Bor'me, butcher p
Lapointe Ferdinand, 306 do joiner p
Laramee Joseph F, 298 do contractor p
Leichman Malcolm, 262 do gent p

Lothian James, lane off Evans, plumber t
Lamothe Pierre, 23 Guilbault, notary p
Lupton John, Mitchison, lumber merchant p
Lebel Jean T do agent t
Laurence Octave, 354 St Lawrence, builder p
Laurence Antoine, 362 do do p
Lee Captain Thos, 364 do gent t
Logie Robert, 486 do merchant t
Lesser Mora, 506 do manufac'r t
Laurent Cyrille, 630 do tinsmith t
Leduc Joseph, 620 St Lawrence, gent p
Levesque Pierre, 700 do cooper p
Lemontais Elie, 313 St Urbain, accountant t
Laurie John, 296 do machinist t
Lafrenaye R J, 91 Upper St Urbain, gent p
Letourneux J T, do merchant p
Lane Wm, do gent p
Lemery Hercule, 172 do M D t
Lockhart James, 68 Ste Famille, com traveller t
Lefleur Rev Théodore, 96 do clergyman t
Lebley Rev A, 94 do do p
Leclaire Jean, 31 do merchant p

Michaud Magloire, 30 Arcade, shoemaker p
Morris Edwin, 262 St Charles Borromée, mercht t
Mathewson W H, 8 Platt, grocer t
Maynard Geo, 13 Guilbault, agent t
Murphy John J, do gent p
Métras Jean B, Mitchison, builder t
Millard Hy R, 472 St Lawrence, merchant t
Molson John W, do gent p
Massey Auguste, 614 do architect t
Masson Louis, 698 do driver t
Mussen Wm, 311 St Urbain, merchant t
Mann Eric, 330 do architect t
Moretti Pietro, Upper St Urbain, gent p
Mousseau Jos A, do advocate p

Massue Louis H, Upper St Urbain,		gent	p
Monpetit André N,	do	do	p
Mailley Jules,	do	do	p
Masson Alfred, 40 Ste Famille,		grocer	t
Macfarlane Robt, 48	do	merchant	t
Mann Stewart, 52	do	do	p
Macauley Robertson, 86 St Famille,		secretary	t
Malo Eugene, 44	do	contractor	p
Meharg James, 72	do	gent	p
Morice Ernest	do	merchant	p
Morey Jacob T, 37	do	liv stable kpr	p
MacDougall Geo C, 582 Sherbrooke,		broker	t
May Joseph, 580	do	merchant	t
Mooney John H, 562	do	gent	p
MacDonald Wm	do	M D	p
Molson John, 537	do	gent	p
Mullin James E, 627	do	mercht	t
Mullin Patrick, 629	do	do	p
Mullin Michael, 627	do	gent	p
McCabbin James C, 308 St Charles Bor'me,		clerk	t
McKay Geo, r 851 Ontario,		foreman	t
McFeat James, 17 Guilbault,		clerk	t
McDougall Duncan A, 29 Guilbault,		merchant	t
McDougall Angus, 289 St Urbain,		teacher	t
McNeill James C, 289 St Urbain,		builder	t
McGauvran J W, Upper	do	manufact'r	p
McCall Frs, St Catherine road,		toll-gate kpr	t
McGibbon Alex, 26 Ste Famille,		grocer	t
McFee Coll, 30	do	merchant	t
McCready James, 32	do	manufact'r	t
McLaren M D	do	grocer	p
McFarlane James, 21 Mance,		agent	t
McPherson Alma, 19	do	clerk	t
Nurse James T, 805 Ontario,		upholsterer	t
Nixon Wm, 386 St Lawrence,		gent	p

Newell Radford L, 314 St Urbain, c merchant t
Nelson Chas, Upper St Urbain, gent p
Noweis W H, 170 do clerk t
Noone Michael, St Catherine Road, park constable t
Nash Fredk, 35 St Famille, b manager t
Norris James S, 33 do merchant t
Notman Wm, 557 Sherbrooke, photographer p

O'Heir James, 24 St Famille, merchant p
Osborne F W A, 106 do manager t

Patterson James, 273 St Chas Borrommee, tailor t
Payne Joseph, 293 do bookkeeper t
Pope Capt Saml, 300 do military t
Patterson John M, 256 do clerk t
Phillips Thos, 3 Evans, plasterer p
Pillar Wm, Mitchison, lumber merchant p
Peltier Toussaint, 368 St Lawrence, painter t
Prefontaine Napoleon, do gent p
Pepin Edouard, 704 do joiner t
Pretty Frank, 267 St Urbain, bookkeeper t
Peter John, 306 do do t
Potter Nicholas, 298 do accountant t
Pereira L Chas, 282 do gent t
Potts John, 205 Upper St Urbain, steward p
Pearson James jr, do butcher p
Poupart Joseph, do merchant p
Peel Thos W, do contractor p
Prévost Léandre do gent p
Popham James, 128 do mercht p
Popham Ebenezer 122 do gent p
Perrault C O, 28 St Famille, assignee t
Pownall Robt 62 do manager t
Perry Geo A, 102 Ste Famille, merchant t
Pridham Wm C, 110 do accountant t
Pagnuelo Simeon, do advocate p
Pickon Hy B, sr, 505 St George, clerk t

Picken Hy B, jr, 305 St George, gent p
Phymister Jas, 333 do merchant p

Reipert Wm, 325 St George, merchant p
Roy Rouer, 631 Sherbrooke, city attorney p
Reeves Walter, 17 Arcade, foreman t
Rankin Robt, 34 do carpenter t
Reid Thos, 31 do gent p
Robert Joseph, do do p
Reade John, lane off Bagg, journalist t
Robb Isaac, 811 Ontario, plumber t
Rolland J B, sr, 805 do gent p
Riendeau Ant, 25 Guilbault, gent t
Rintoul Wm H, 25 do do p
Richard Emery, 358 St Lawrence, storeman t
Ryan Wm, 368 do do t
Raza Alphonse, 484 do architect p
Ruthven J, 470 do gent p
Rowell John, 612 do clerk t
Rose Gilbert, 632 do baker t
Roy Ulric, 694 do carriage mkr t
Redpath Peter, 278 St Urbain, manufacturer p
Riva Peter, r 225 Upper do printer t
Ritchie Allan, 253 do do broker t
Rogers Richd, 225 do gent p
Rielle Joseph, do surveyor p
Rafter John, do gent p
Reinhardt Geo, do brewer p
Robertson David, 34 Ste Famille merchant t
Robinson Geo W, 56 Ste Famille, agent p
Rozand Isaac, 72 do merchant t
Ransom Howard, 76 do grocer p
Ritchie Thos W, 38 do advocate p

Simms Frs H, 20 St Famille, merchant t
Shannon Alex, 74 do manufact'r p
Smardon Richard, 327 St George, merchant p

Skaife Adam, 630 Sherbrooke, gent t
Smith Richard, 21 Arcade, tailor t
Scott David, 29 do carpenter t
Schultz Edward, 29 St Charles Bor'me, furrier t
Starnes Hon Henry, 301 do gent p
Sanborn Myron H, 270 do deputy sheriff p
Starnes Geo E, 857 Ontario, clerk t
Sexton Daniel, 811 do plumber t
Strachan James, Mitchison, baker p
Scott Wm, 378 St Lawrence, gilder t
Stroud Wm D, 380 do broker t
Scott John H, 474 do gent t
Sarault Joseph, 712 do blacksmith t
Skiddy S, 279 St Urbain, gent t
Smith George F C, 321 St Urbain, secretary p
Snaill Wm, 316 do clerk t
St Louis Jean B, 294 do gent p
Street John, Upper St Urbain, jeweller p
Scott Wm, do gent p
Smith Wm H, do gent p
Spence John C, 156 do glass stainer t
Selden Clarence, 142 St Urbain, hairdresser t
Shannon Daniel, 134 Upper St Urbain, mercht t
Sexton James P, 122 do advocate t
Simms Chas, 94 Upper St Urbain, merchant t
Simms Robt, 94 do do t
Sweeney Denis, St Catherine Road, laborer t

Tasker James 311 St George, professor p
Tremaine James, 275 St Chas Borrommee, b'kkpr t
Thompson James, 851 Ontario, gent t
Toulis Wm, 793 do grocer t
Taylor Robt, 338 St Lawrence, brewer p
Taylor John L, 346 do do t
Thom Geo A, 356 do clerk t
Taylor James, 370 do do t
Trotter Wallace C, 488 do merchant t
Thornton John, 634 do saddler t
Tessier Louis, do agent p

Tiffin John A, 265 St Urbain, gent p
Tresidden J B, 280 do bookkeeper t
Toulan Henry, 164 Upper St Urbain, clerk t
Thompson John, 158 do conductor t
Tait Thos, r 120 do clerk t
Turner D A, St Catherine Road do t
Turgeon Edmond, 40 St Famille, merchant p

Villars Lewis, 260 St Chas Borrommee, trader t
Veilleux Léon, 370 St Lawrence, Launderer t
Vézina Edouard, 287 St Urbain, joiner p
Villeneuve Octave, St Catherine Road, grocer t

White Wm, 31 Arcade, bookkeeper t
Ward Peter C, 295 St Chas borrommee, builder p
Wardlow James, 302 do cashier p
Wilson John, 18 Evans, printer p
Waterman Wm G, 809 Ontario, packer t
White John, St Lawrence, assignee p
Waddell Robt, 708 do laborer t
Wilford Walter H, 283 St Urbain, clerk t
Williams Chas T, 310 do manufacturer t
Wood Rev Edmd, 278 do clergyman t
Whitehead L T, 67 Upper do merchant t
Williams Robt, r 205 do undertaker t
Wood Galbraith, 142 do gent p
Wilson Andrew, 64 Ste Famille, merchant t
Wright Wm, 84 do M D p
Wells Fredk B, 108 do manufacturer p
Walker Wm S, 307 St George, jeweller p
Wilson Jas C, 313 do manufacturer p
Wilson Geo, 331 do merchant p
Wood Peter W, 29 Mance, jeweller t
Wilson Wm, 21 do gent p
Wood Robt, 295 Sherbrooke, agent p

Young Geo, 638 St Lawrence, gent p
Young Wm H, do do p

p
t
t
tor t
t
t
p
der t
r t
p
cer t
t
uilder p
shier p
p
t
p
t
t
acturer t
man t
ant t
taker t
p
nt t
p
cturer p
p
turer p
t p
t
p
p
p
p